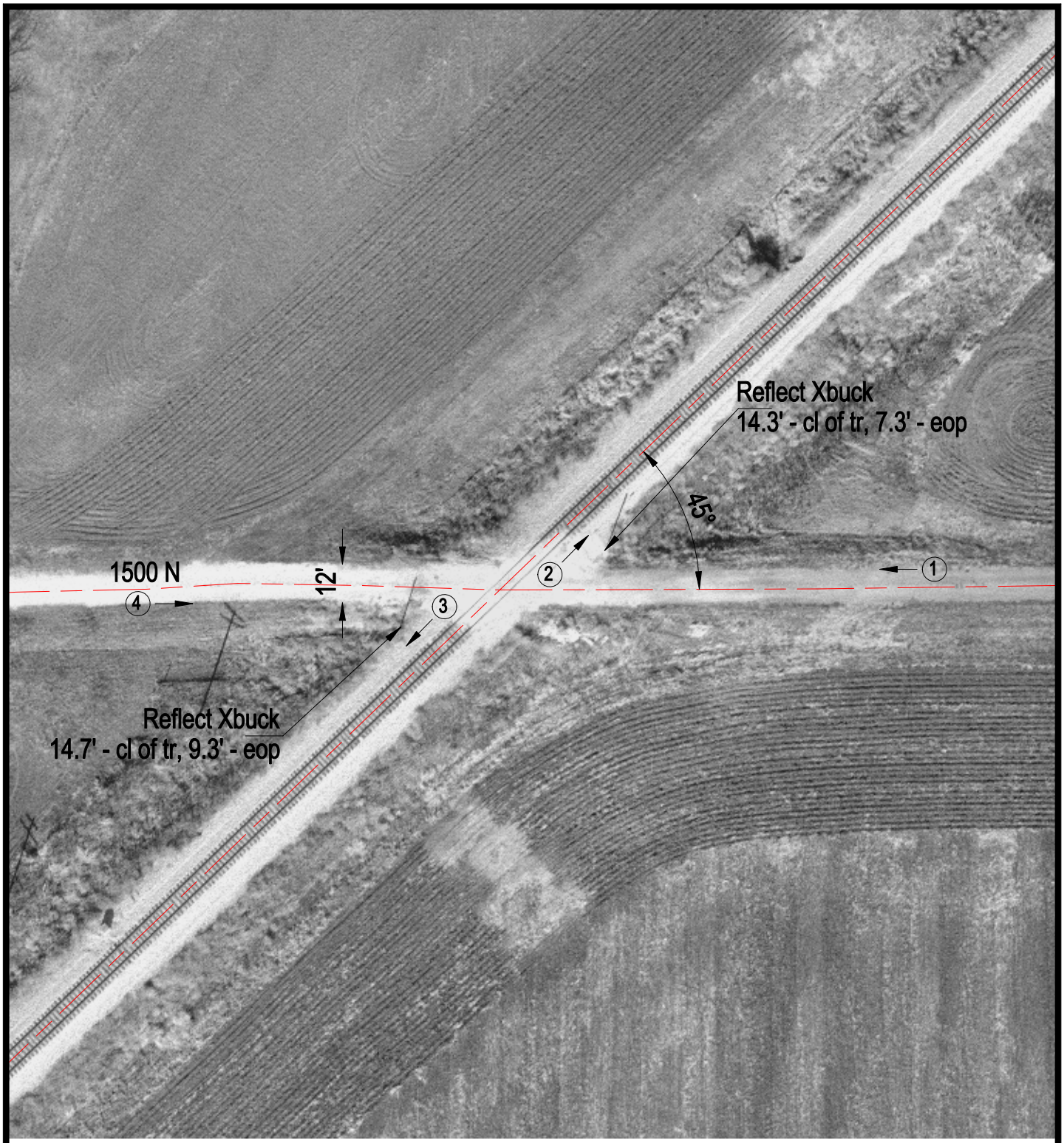

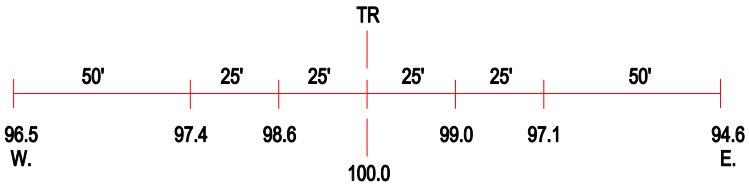

ROAD PROFILE

(3) Photo Location

Crossing #:	289303K
Location:	Iroquois Co., City of Gilman (N)
Lat/Long:	40°43'17" / 88°03'32"
Railroad:	IC
Street:	1500 N
Railroad Milepost:	85.70
Crossing Protection:	Signs