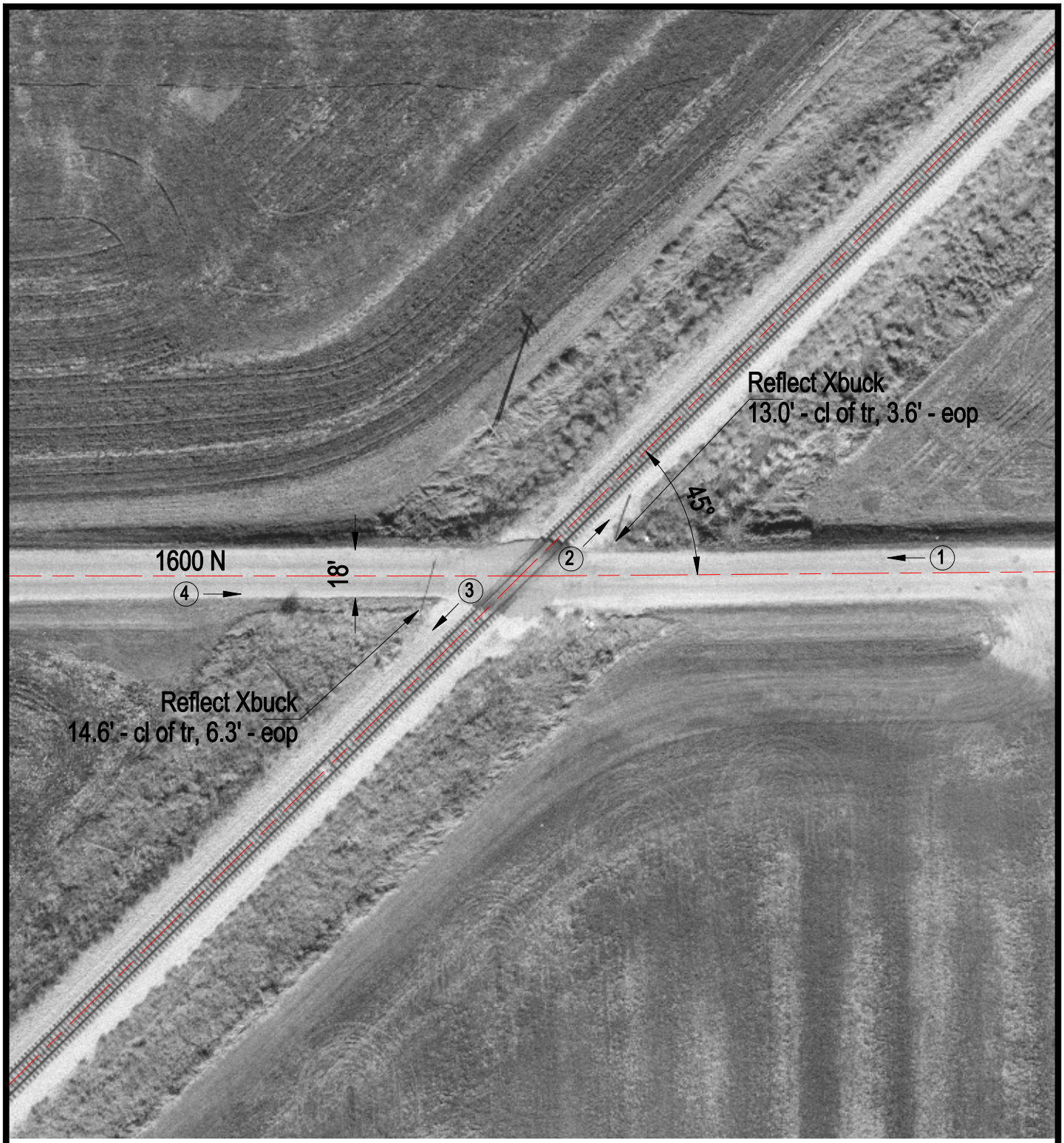

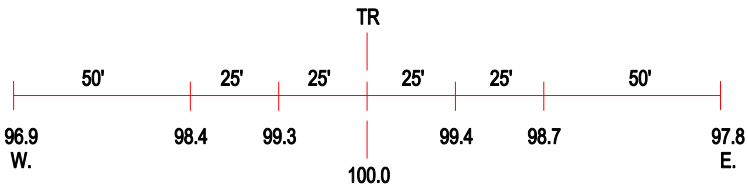

ROAD PROFILE

(3) Photo Location

Crossing #:	289301W
Location:	Iroquois Co., City of Gilman (N)
Lat/Long:	40°44'11" / 88°02'22"
Railroad:	IC
Street:	1600 N
Railroad Milepost:	84.30
Crossing Protection:	Signs