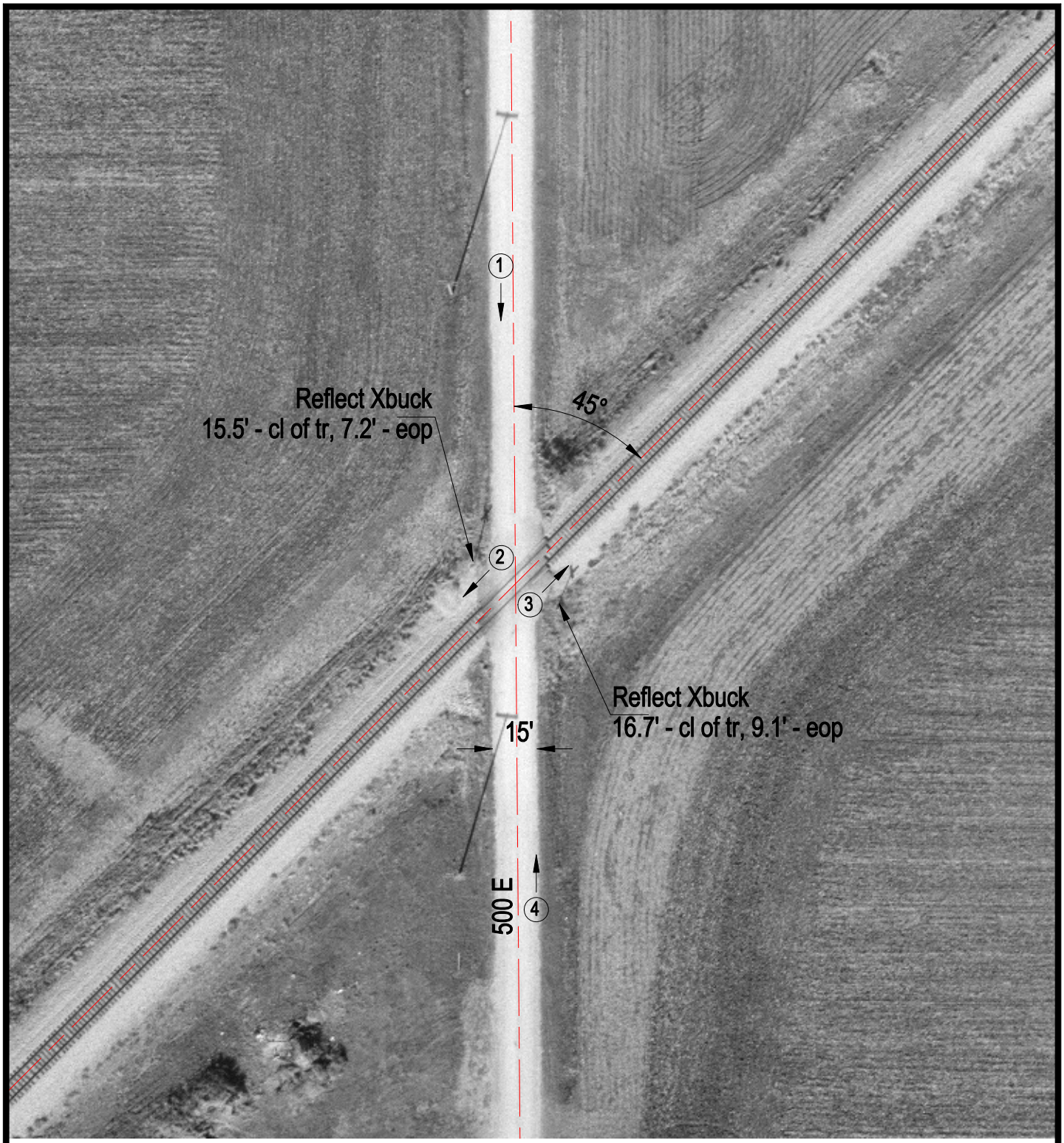

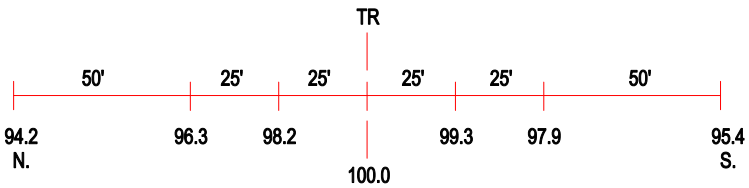

ROAD PROFILE

(3) Photo Location

Crossing #:	289299X
Location:	Iroquois Co., City of Gilman (N)
Lat/Long:	40°44'41" / 88°01'48"
Railroad:	IC
Street:	500 E
Railroad Milepost:	83.60
Crossing Protection:	Signs