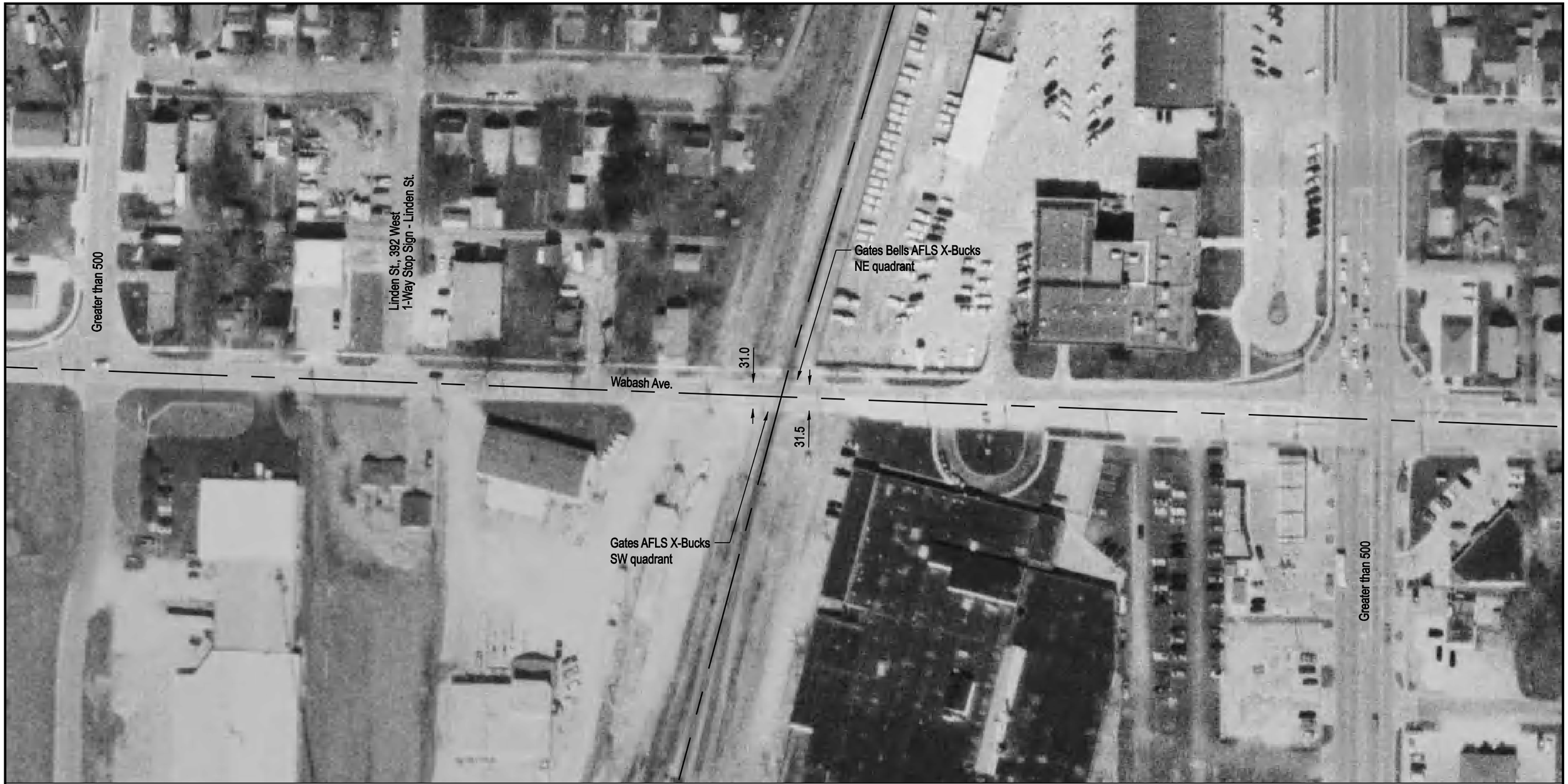

DOT/AAR Inventory #: 289190G

Location: Effingham Co., In Effingham, IL

Lat/Long: 39º 6' 46"/-88º 32' 57"

Railroad Milepost-Line: 199.5-M

Crossing Angle (Deg.): 75

Crossing Width (By Track): 39.0

Number of Tracks: 1

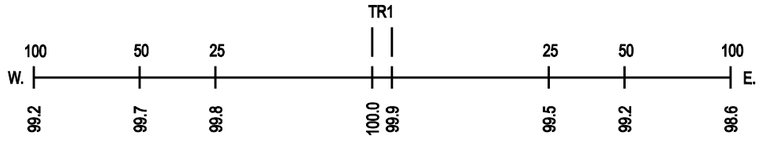

ROAD PROFILE

NOTE: ALL MEASUREMENTS ARE IN FEET

N

SCALE IN FEET

100 50 0 100