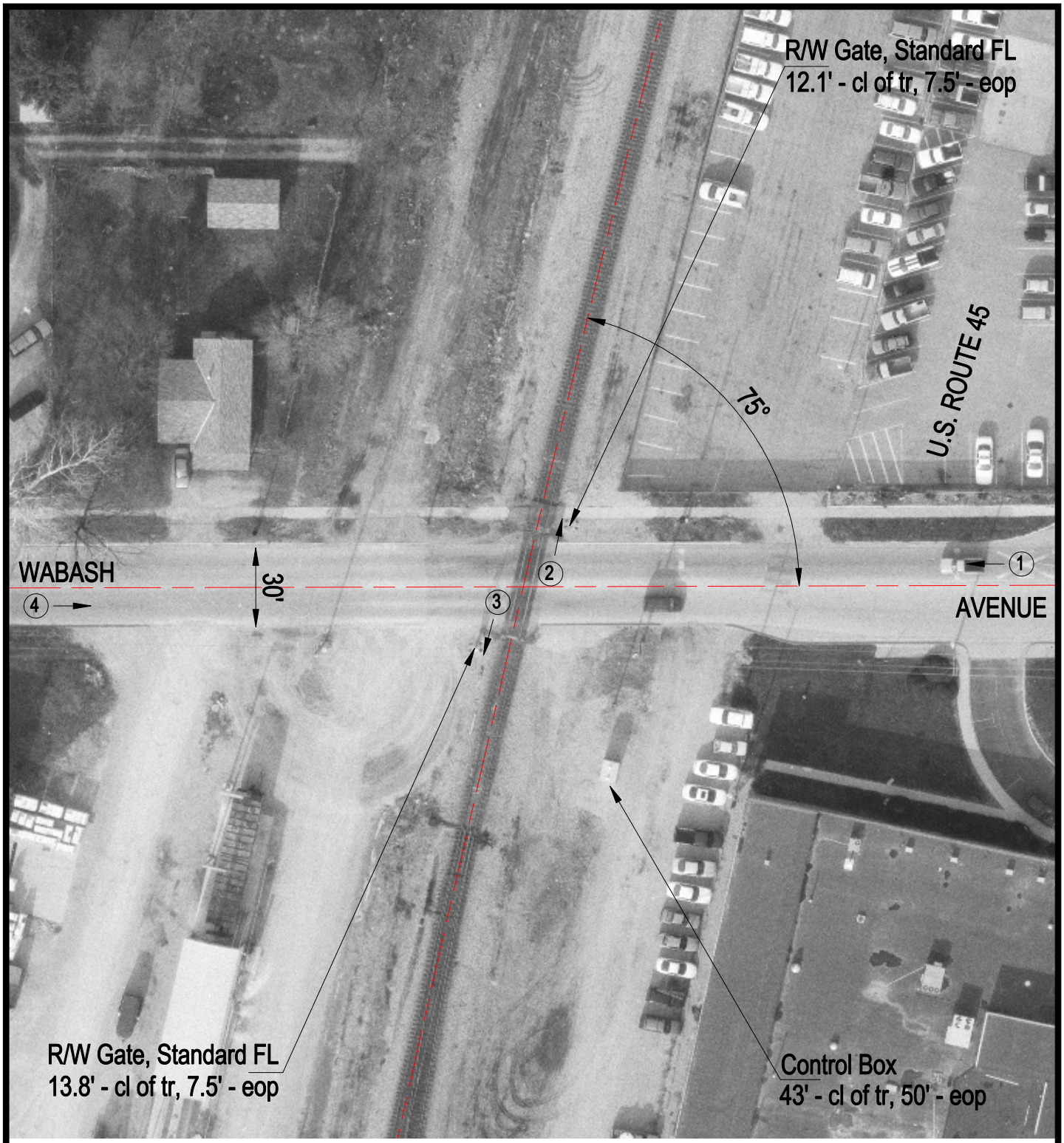

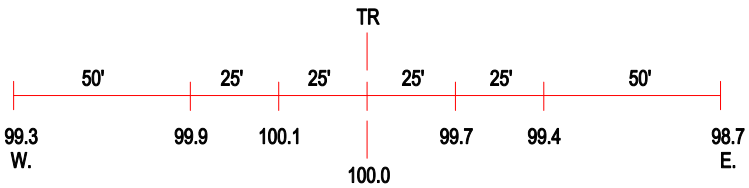

ROAD PROFILE

3 Photo Location

Crossing #:	289190G
Location:	Effingham Co., City of Effingham (I)
Lat/Long:	39°06'46" / 88°32'58"
Railroad:	IC
Street:	Wabash Avenue
Railroad Milepost:	199.50
Crossing Protection:	Train Activated Devices