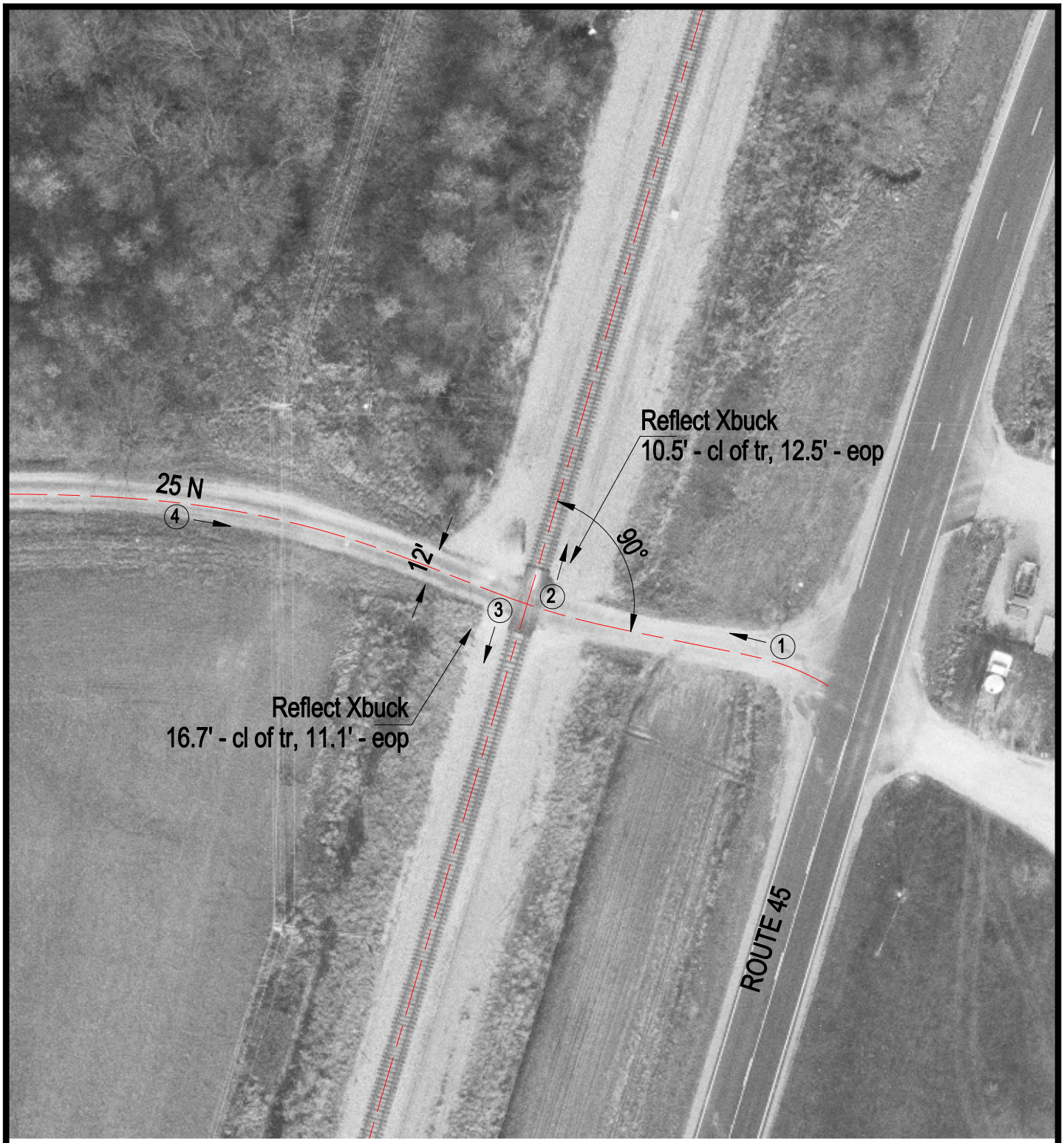

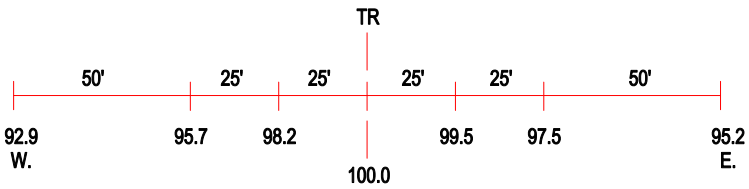

ROAD PROFILE

3 Photo Location

Crossing #:	289172J
Location:	Shelby Co., City of Sigel (N)
Lat/Long:	39°13'06" / 88°30'01"
Railroad:	IC
Street:	25 N
Railroad Milepost:	191.75
Crossing Protection:	Signs