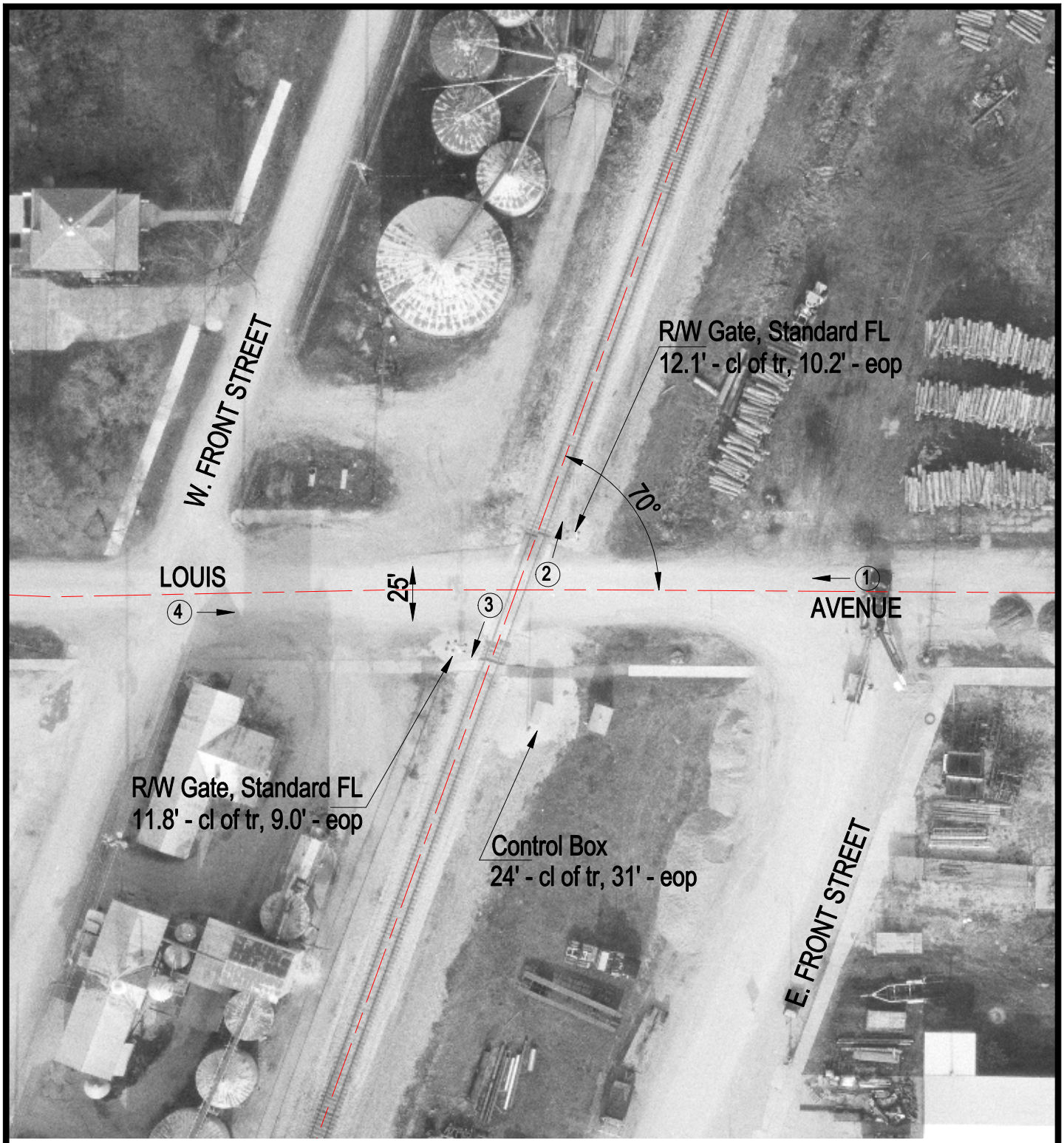

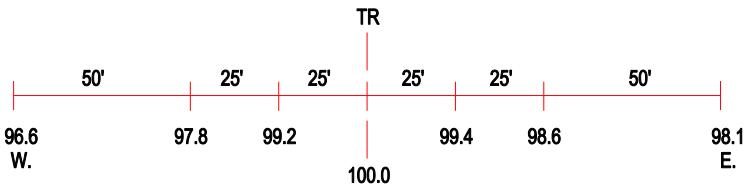

ROAD PROFILE

3 Photo Location

Crossing #:	289171C
Location:	Shelby Co., City of Sigel (I)
Lat/Long:	39°13'39" / 88°29'46"
Railroad:	IC
Street:	Louis Avenue
Railroad Milepost:	191.10
Crossing Protection:	Train Activated Devices