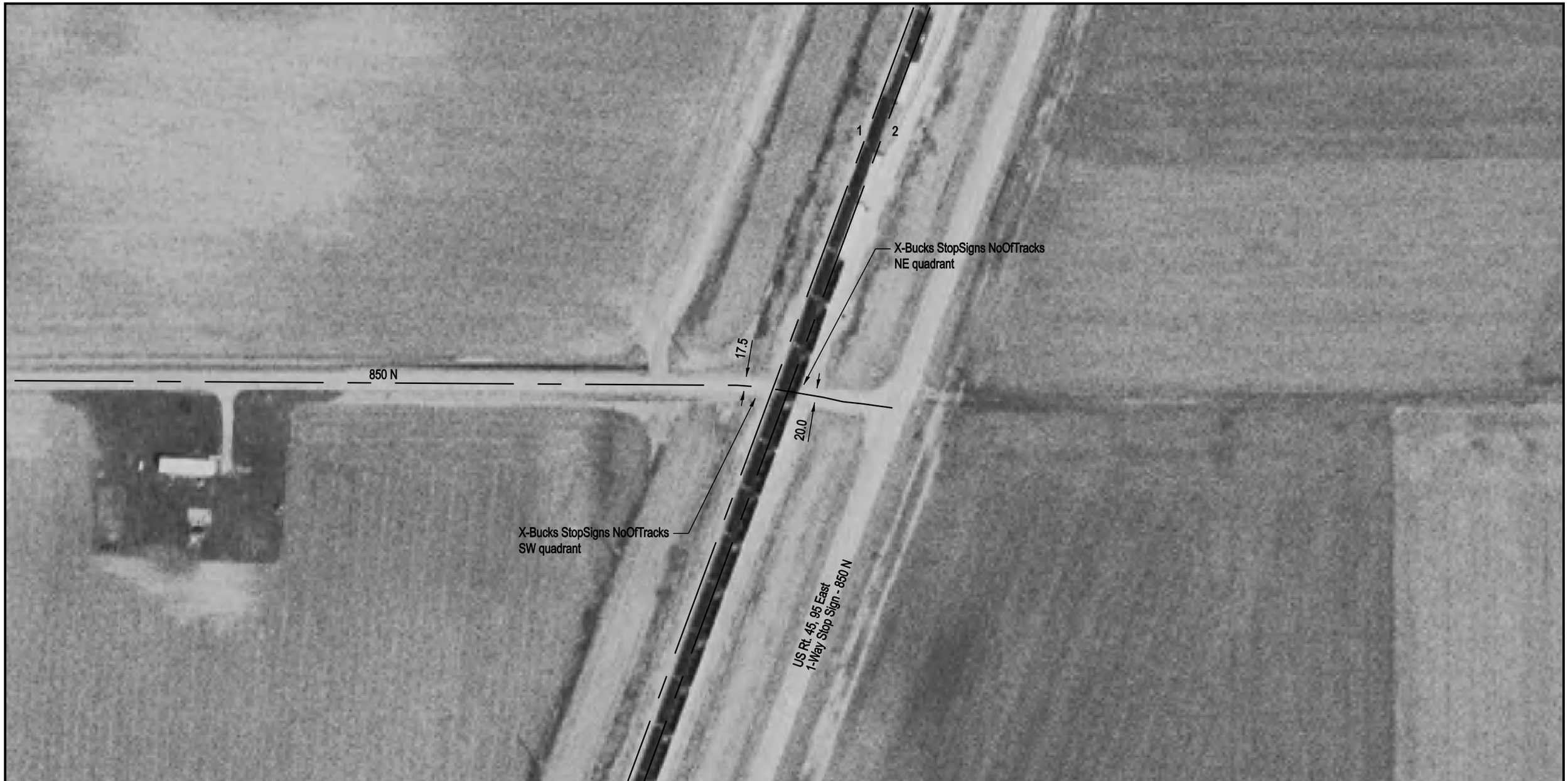

DOT/AAR Inventory #: 289162D

Location: Cumberland Co., Near Neoga, IL

Lat/Long: 39º 17' 41"/-88º 27' 52"

Railroad Milepost-Line: 186.15-M

Crossing Angle (Deg.): 80

Crossing Width (By Track): 24.0, 24.0 (1 to 2)

Number of Tracks: 2

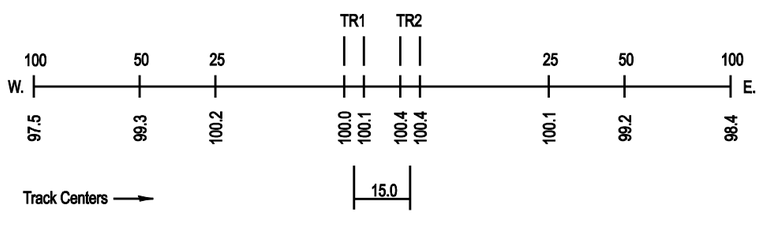

ROAD PROFILE

NOTE: ALL MEASUREMENTS ARE IN FEET

N

SCALE IN FEET

100 50 0 100