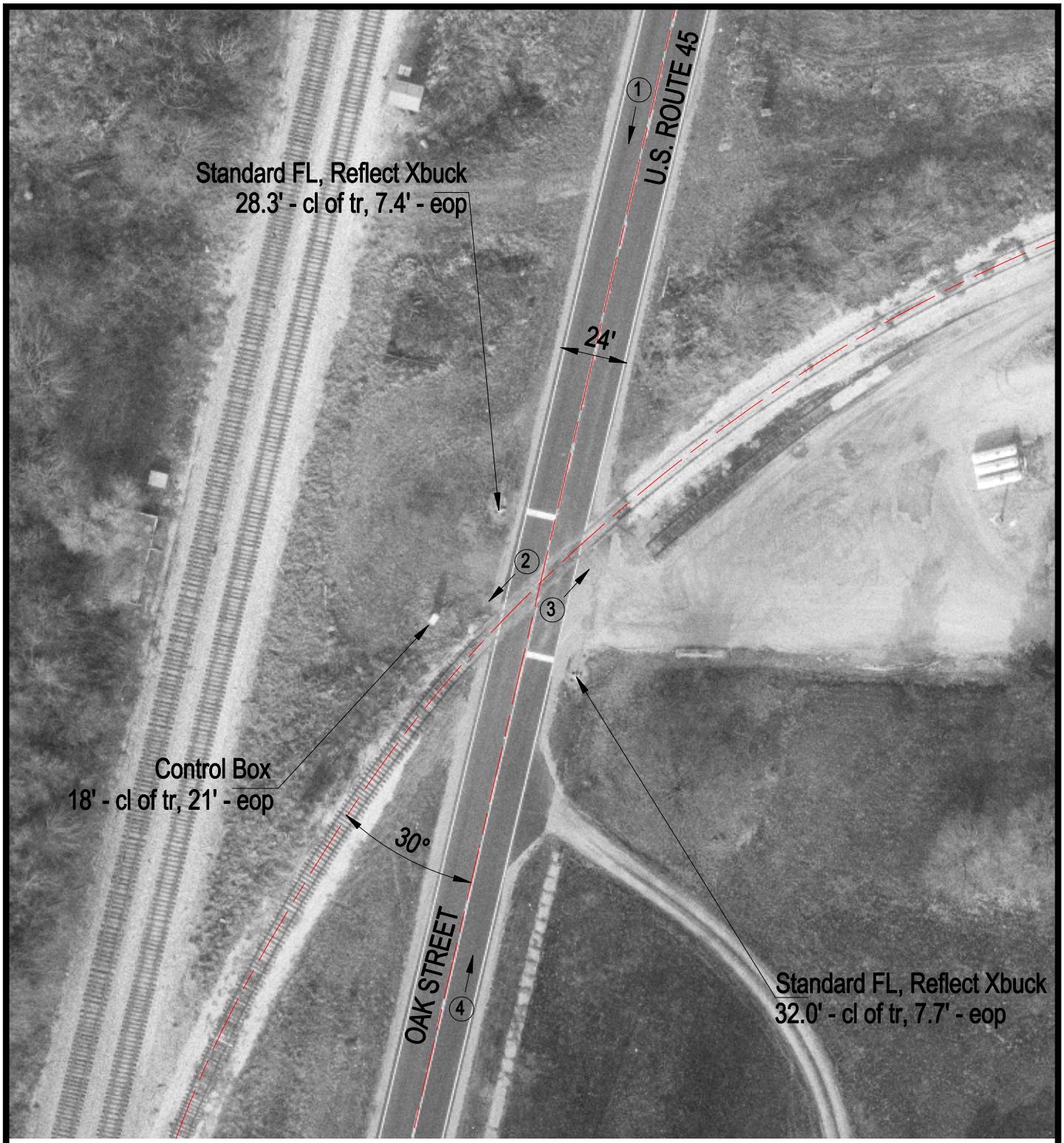

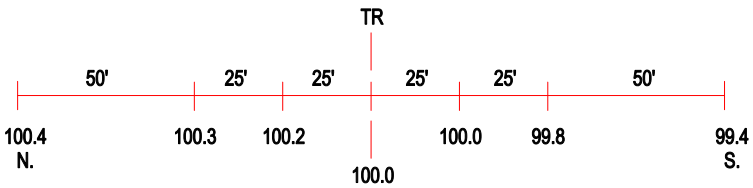

ROAD PROFILE

3 Photo Location

Crossing #:	289159V
Location:	Cumberland Co., City of Neoga (I)
Lat/Long:	39°18'56" / 88°27'12"
Railroad:	IC
Street:	Oak Street
Railroad Milepost:	184.60
Crossing Protection:	Train Activated Devices