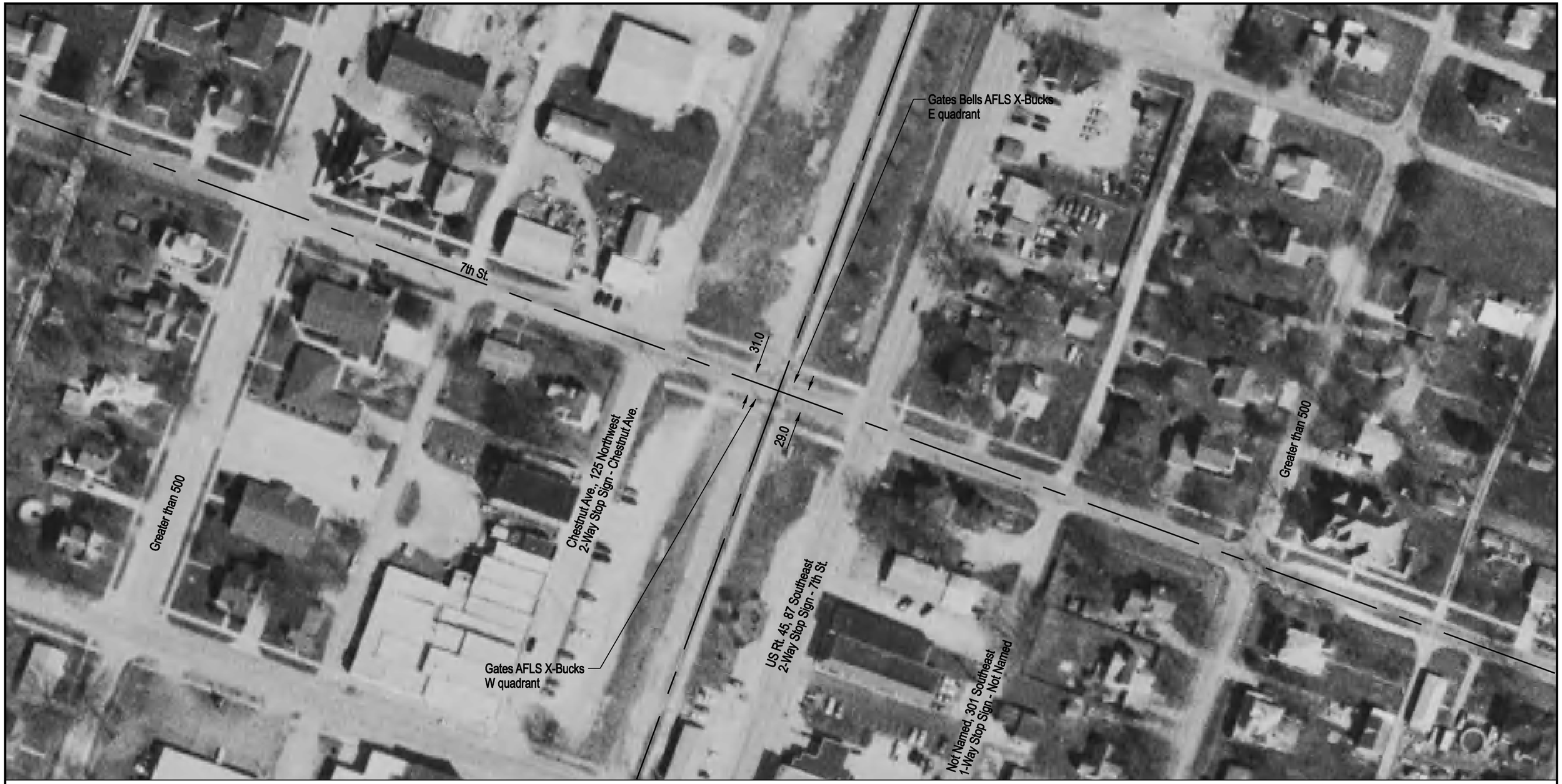

DOT/AAR Inventory #: 289157G

Location: Cumberland Co., In Neoga, IL

Lat/Long: 39º 19' 14"/-88º 27' 8"

Railroad Milepost-Line: 184.3-M

Crossing Angle (Deg.): 90

Crossing Width (By Track): 40.5

Number of Tracks: 1

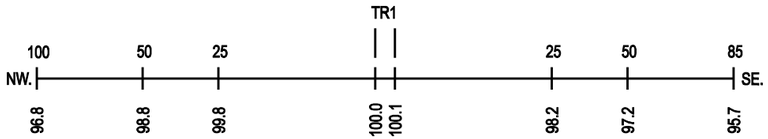

ROAD PROFILE

Warning Device by Mast
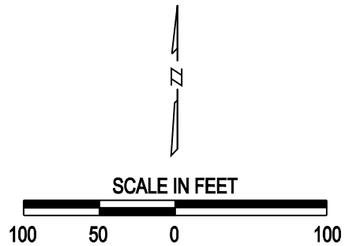
NOTE: ALL MEASUREMENTS ARE IN FEET