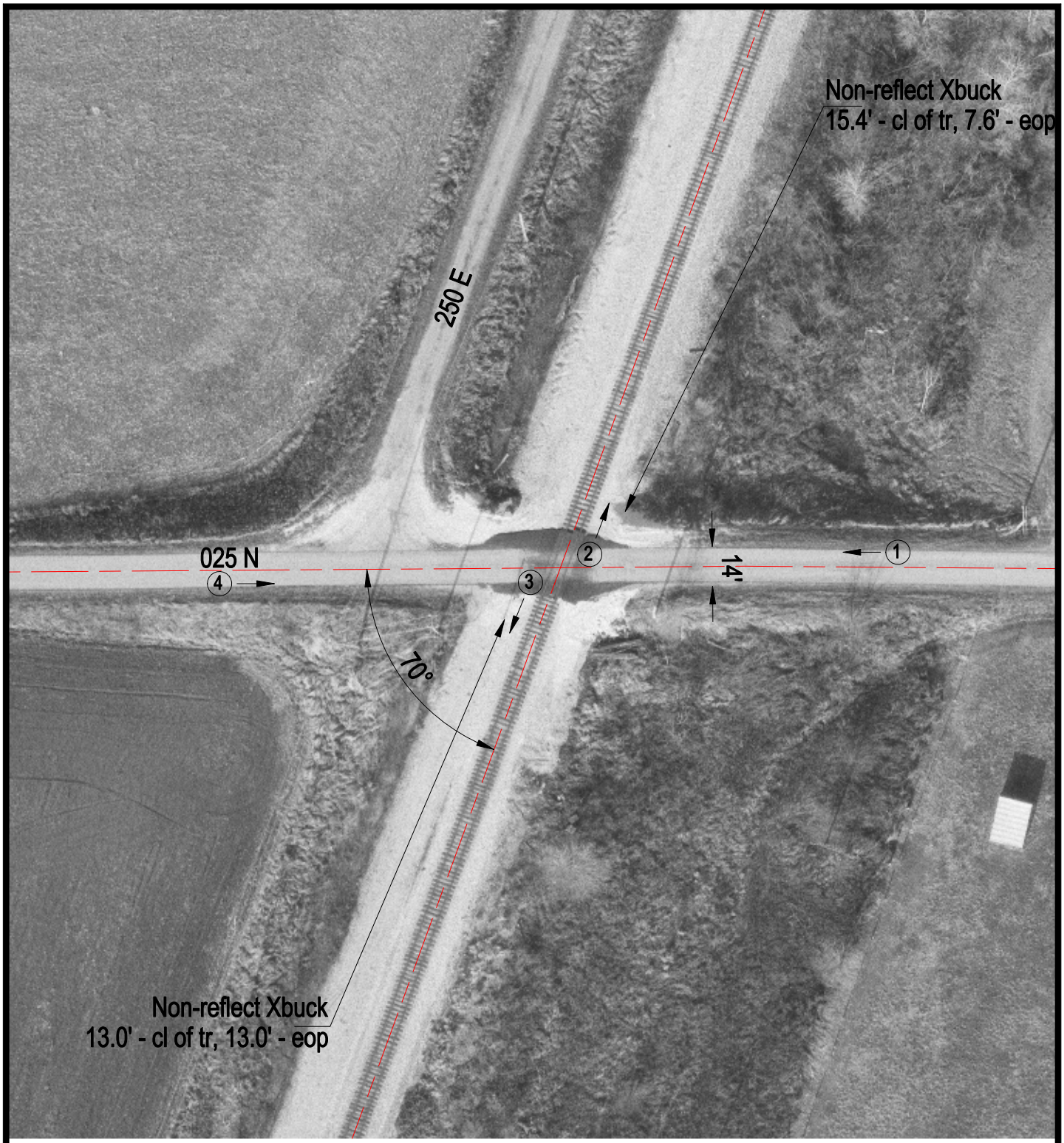

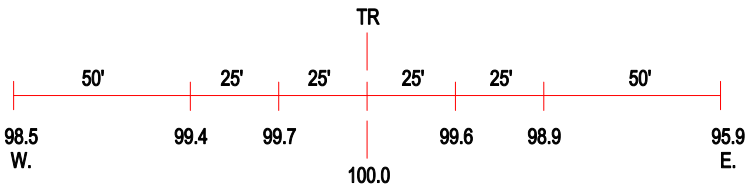

ROAD PROFILE

(3) Photo Location

Crossing #:	289151R
Location:	Coles Co., City of Mattoon (N)
Lat/Long:	39°22'35" / 88°25'36"
Railroad:	IC
Street:	025 N
Railroad Milepost:	180.20
Crossing Protection:	Signs