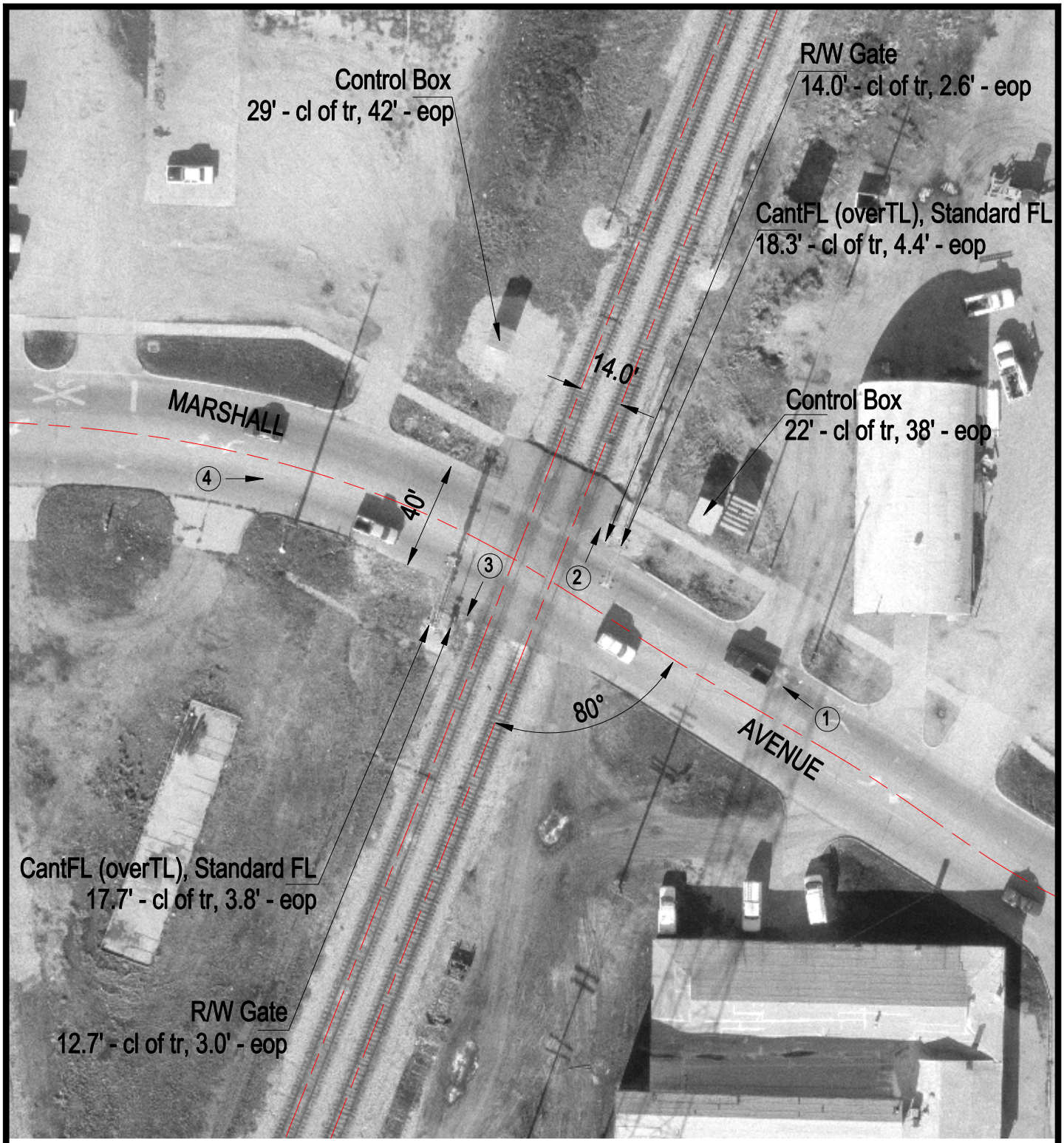

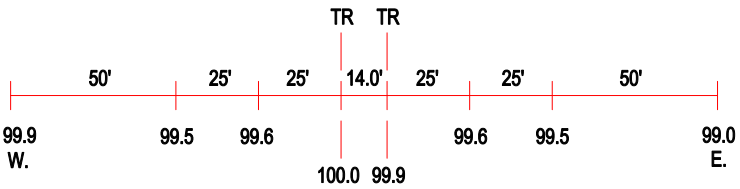

ROAD PROFILE

3 Photo Location

Crossing #:	289144F
Location:	Coles Co., City of Mattoon (I)
Lat/Long:	39°28'40" / 88°22'42"
Railroad:	IC
Street:	Marshall Avenue
Railroad Milepost:	172.73
Crossing Protection:	Train Activated Devices