US 45, 114 West
1-Way Stop Sign - 1000 N

Gates Sidelights AFLS AFLSOVR X-Bucks
NE quadrant

23.0

1000 N

21.0

Gates Bells AFLS X-Bucks
SW quadrant

DOT/AAR Inventory #: 289137V

Location: Coles Co., Near Mattoon, IL

Lat/Long: 39° 31' 15"/-88° 21' 30"

Railroad Milepost-Line: 169.6-M

Crossing Angle (Deg.): 70

Crossing Width (By Track): 63.5

Number of Tracks: 1

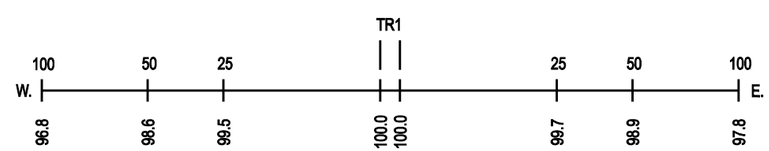

ROAD PROFILE

NOTE: ALL MEASUREMENTS ARE IN FEET

N

SCALE IN FEET

100 50 0 100