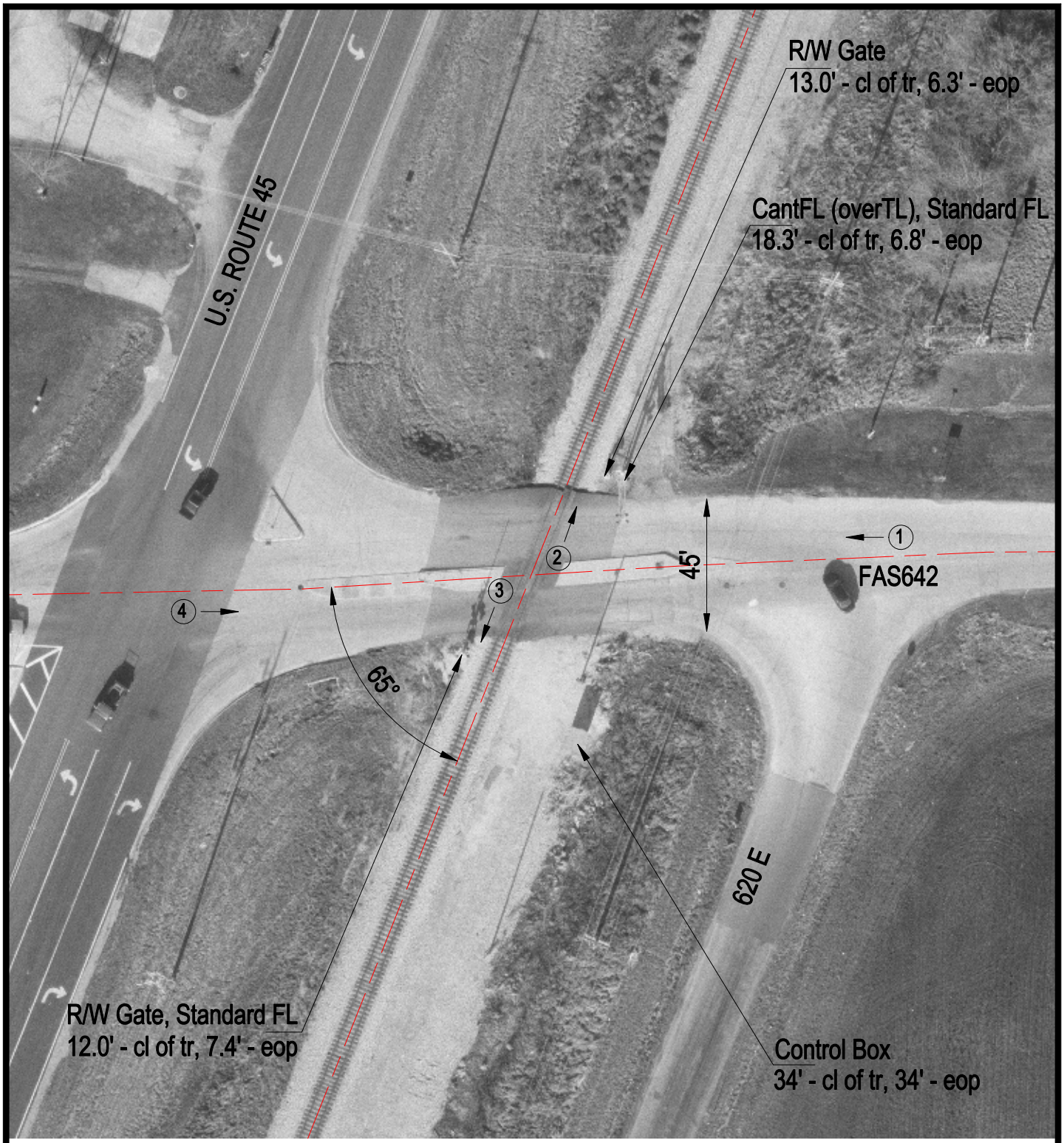

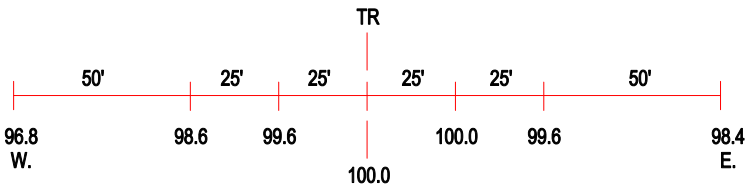

ROAD PROFILE

3 Photo Location

Crossing #:	289137V
Location:	Coles Co., City of Mattoon (N)
Lat/Long:	39°31'15" / 88°21'29"
Railroad:	IC
Street:	FAS642
Railroad Milepost:	169.55
Crossing Protection:	Train Activated Devices