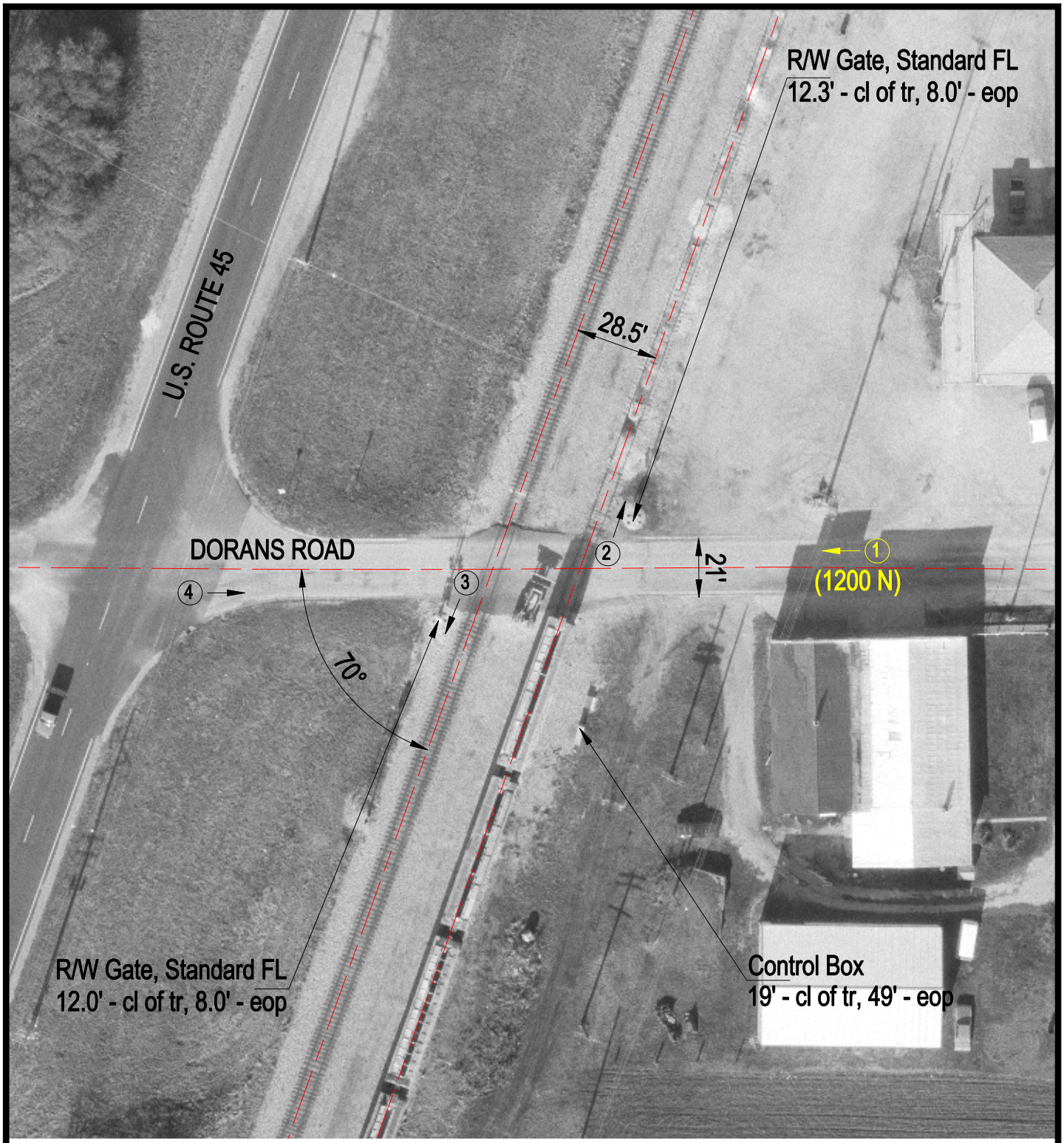

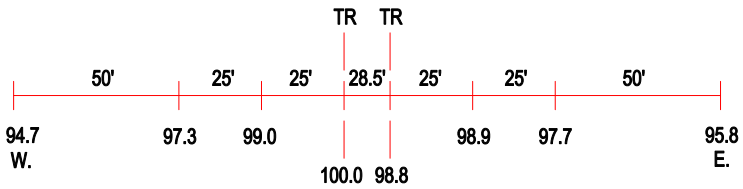

ROAD PROFILE

N

SCALE IN FEET

50 0 50

3 Photo Location

Crossing #:	289135G
Location:	Coles Co., City of Dorans (N)
Lat/Long:	39°33'00" / 88°20'39"
Railroad:	IC
Street:	Dorans Road (1200 N)
Railroad Milepost:	167.40
Crossing Protection:	Train Activated Devices