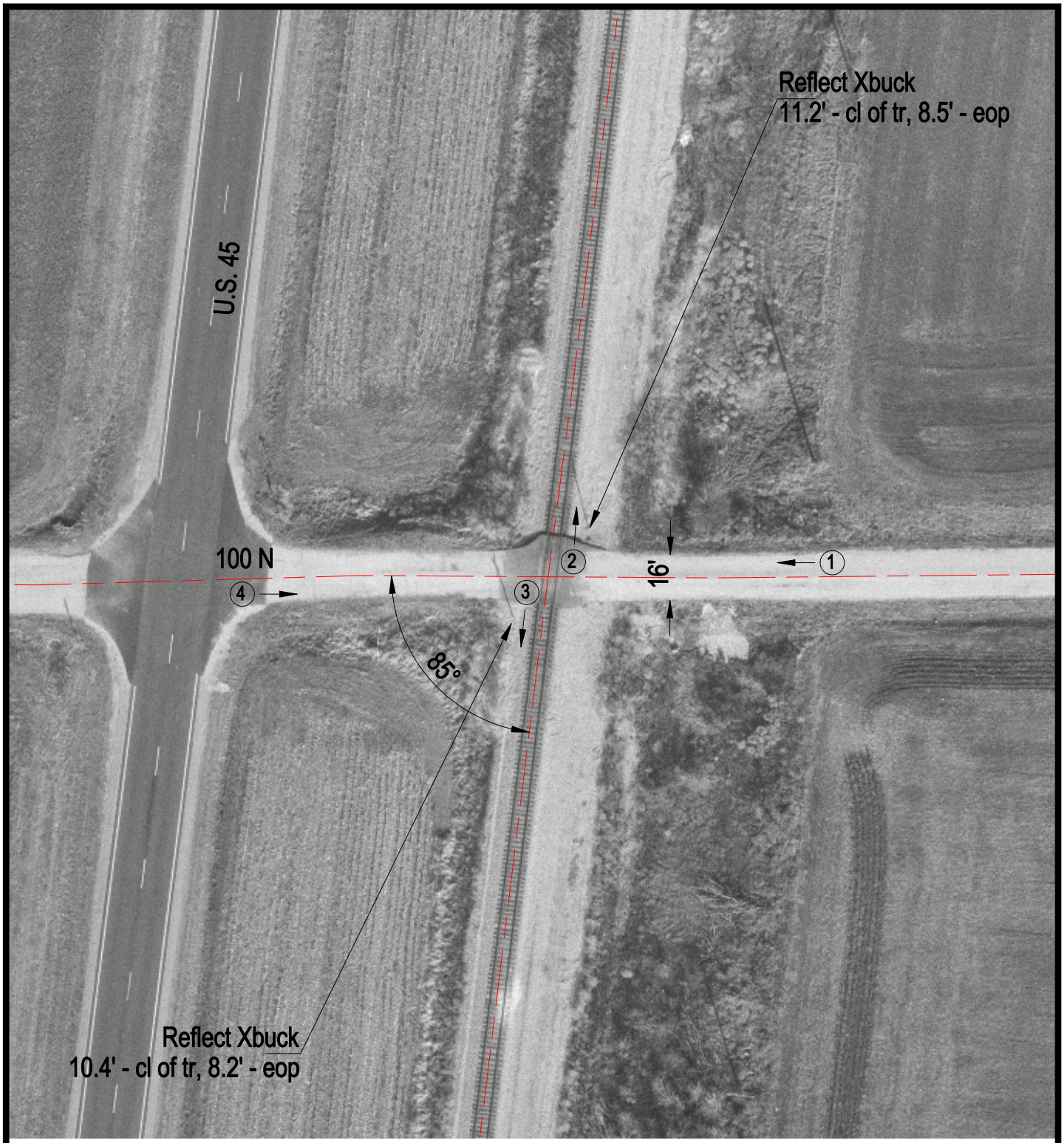

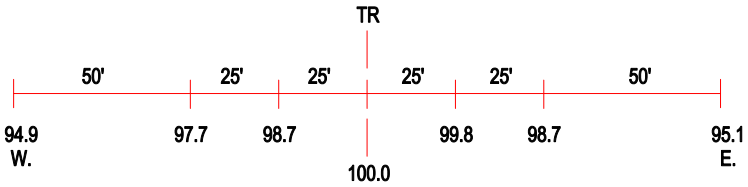

ROAD PROFILE

(3) Photo Location

Crossing #:	289126H
Location:	Douglas Co., City of Arcola (N)
Lat/Long:	39°39'59" / 88°18'42"
Railroad:	IC
Street:	100 N
Railroad Milepost:	159.15
Crossing Protection:	Signs