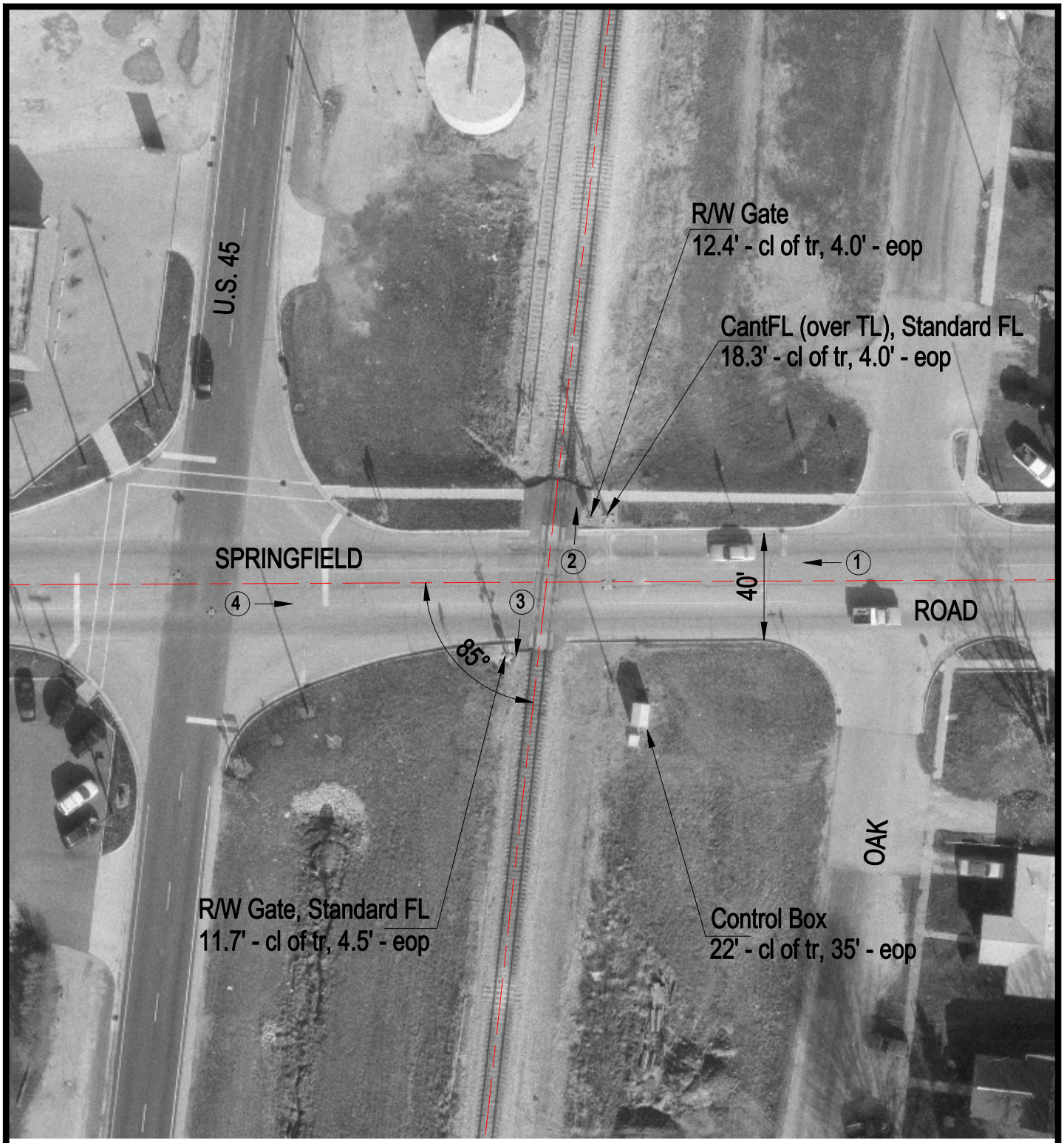

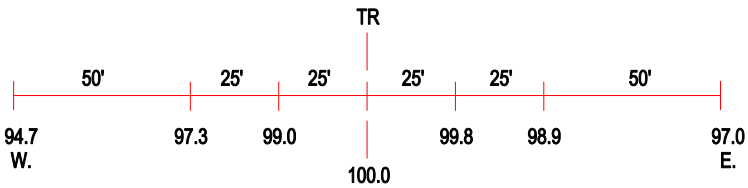

ROAD PROFILE

(3) Photo Location

Crossing #:	289125B
Location:	Douglas Co., City of Arcola (I)
Lat/Long:	39°40'51" / 88°18'32"
Railroad:	IC
Street:	Springfield Road
Railroad Milepost:	158.15
Crossing Protection:	Train Activated Devices