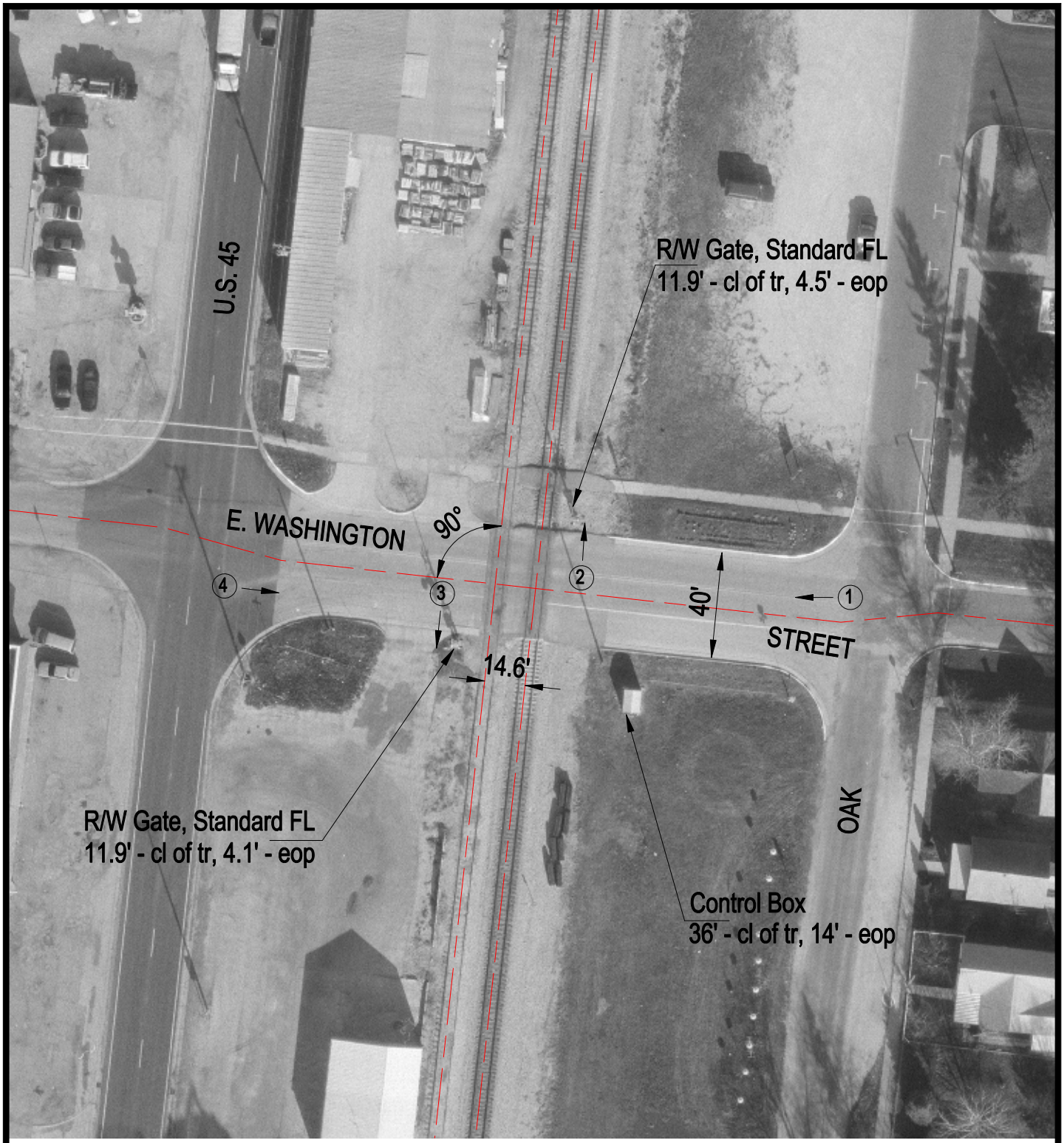

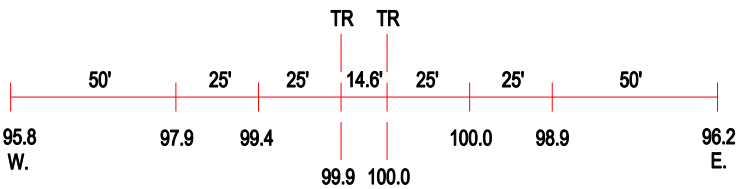

ROAD PROFILE

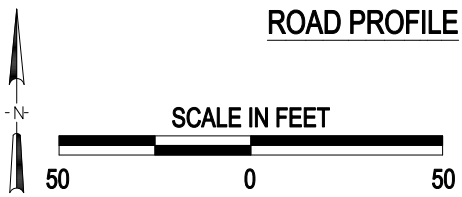

(3) Photo Location

Crossing #:	289124U
Location:	Douglas Co., City of Arcola (I)
Lat/Long:	39°41'00" / 88°18'30"
Railroad:	IC
Street:	E. Washington Street
Railroad Milepost:	158.00
Crossing Protection:	Train Activated Devices