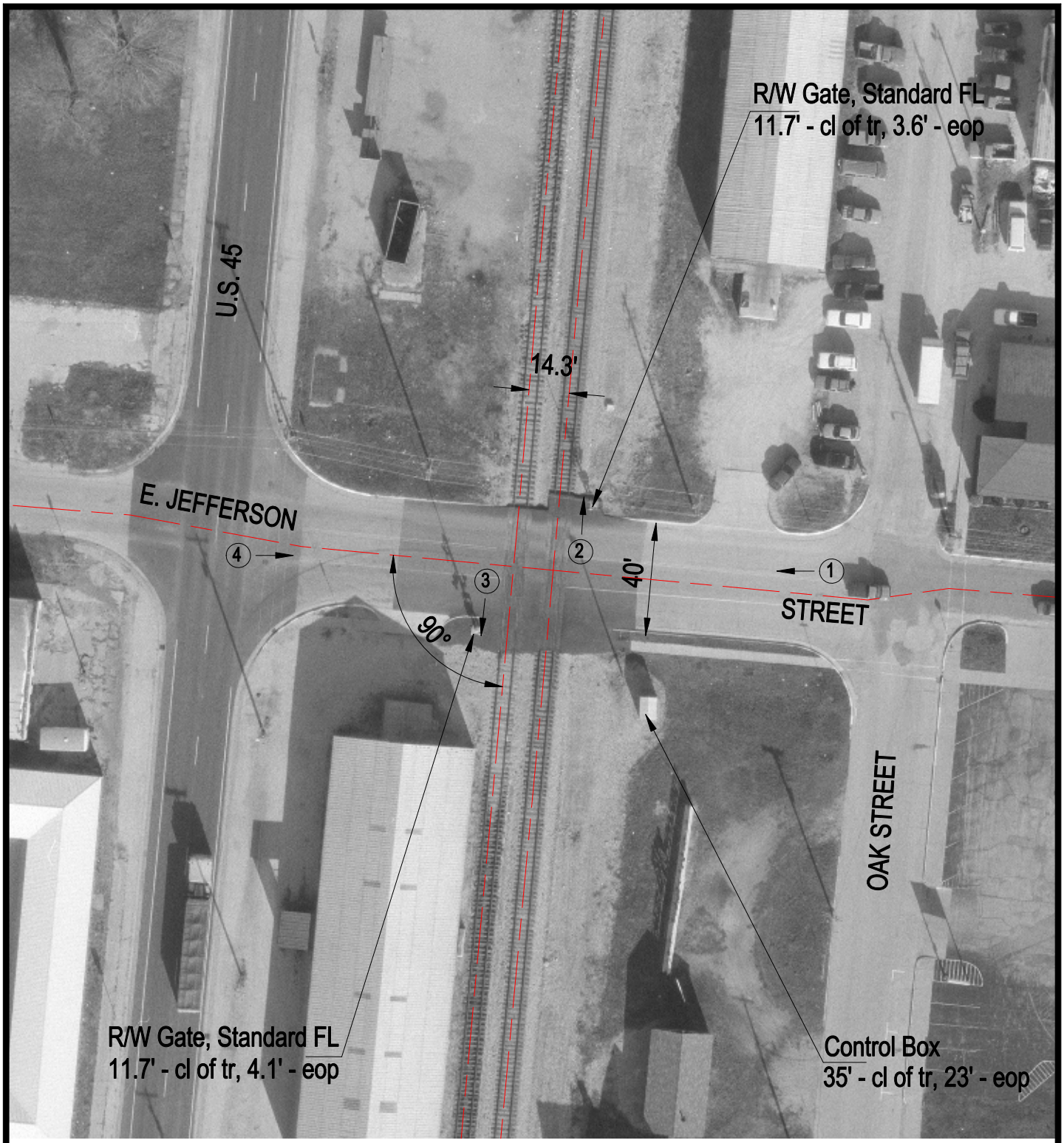

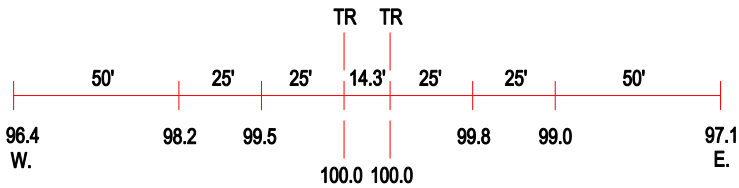

ROAD PROFILE

(3) Photo Location

Crossing #:	289122F
Location:	Douglas Co., City of Arcola (I)
Lat/Long:	39°41'09" / 88°18'29"
Railroad:	IC
Street:	E. Jefferson Street
Railroad Milepost:	157.80
Crossing Protection:	Train Activated Devices