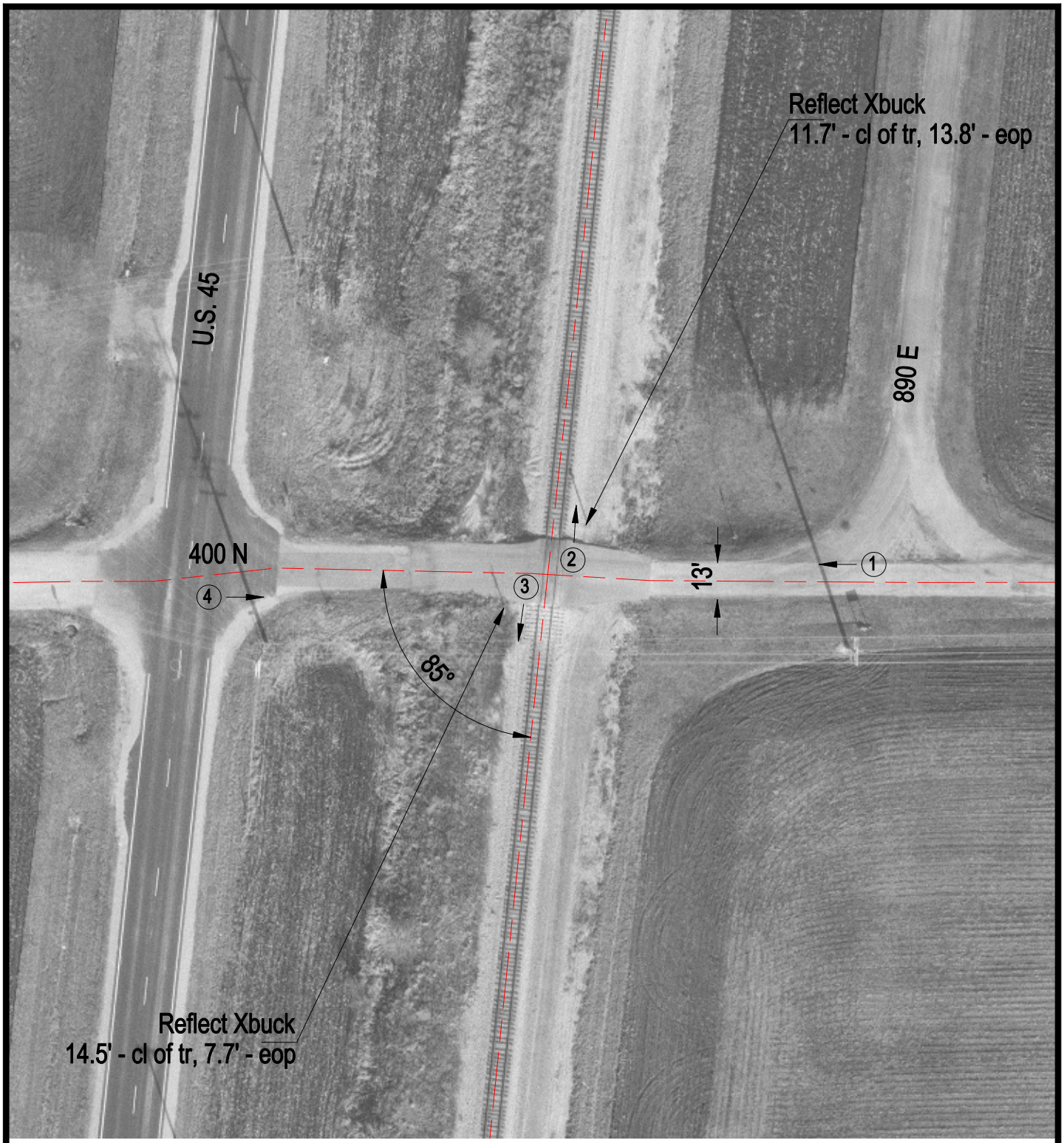

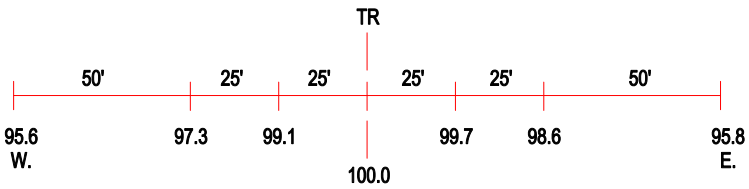

ROAD PROFILE

3 Photo Location

Crossing #:	289120S
Location:	Douglas Co., City of Arcola (N)
Lat/Long:	39°42'36" / 88°18'18"
Railroad:	IC
Street:	400 N
Railroad Milepost:	156.15
Crossing Protection:	Signs