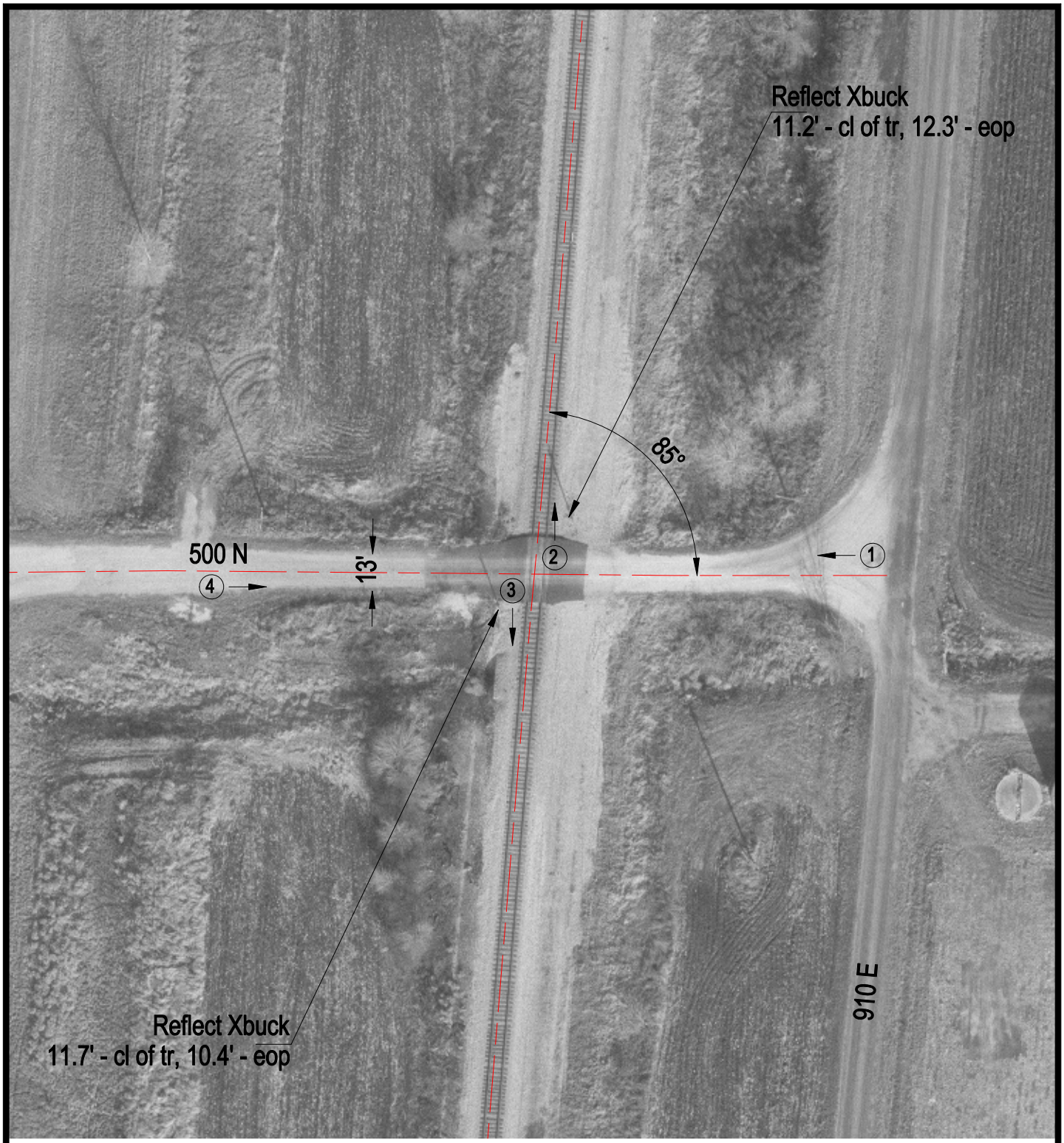


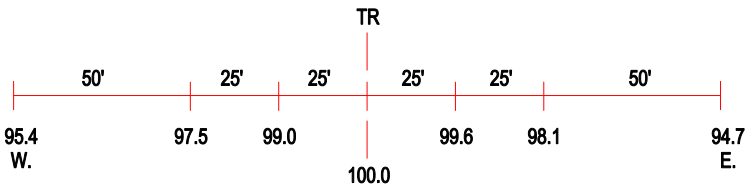


ROAD PROFILE

(3) Photo Location

| | |
|---|---|
| Crossing #: | 289119X |
| Location: | Douglas Co., City of Galton (N) |
| Lat/Long: | 39°43'29" / 88°18'08" |
| Railroad: | IC |
| Street: | 500 N |
| Railroad Milepost: | 155.10 |
| Crossing Protection: | Signs |