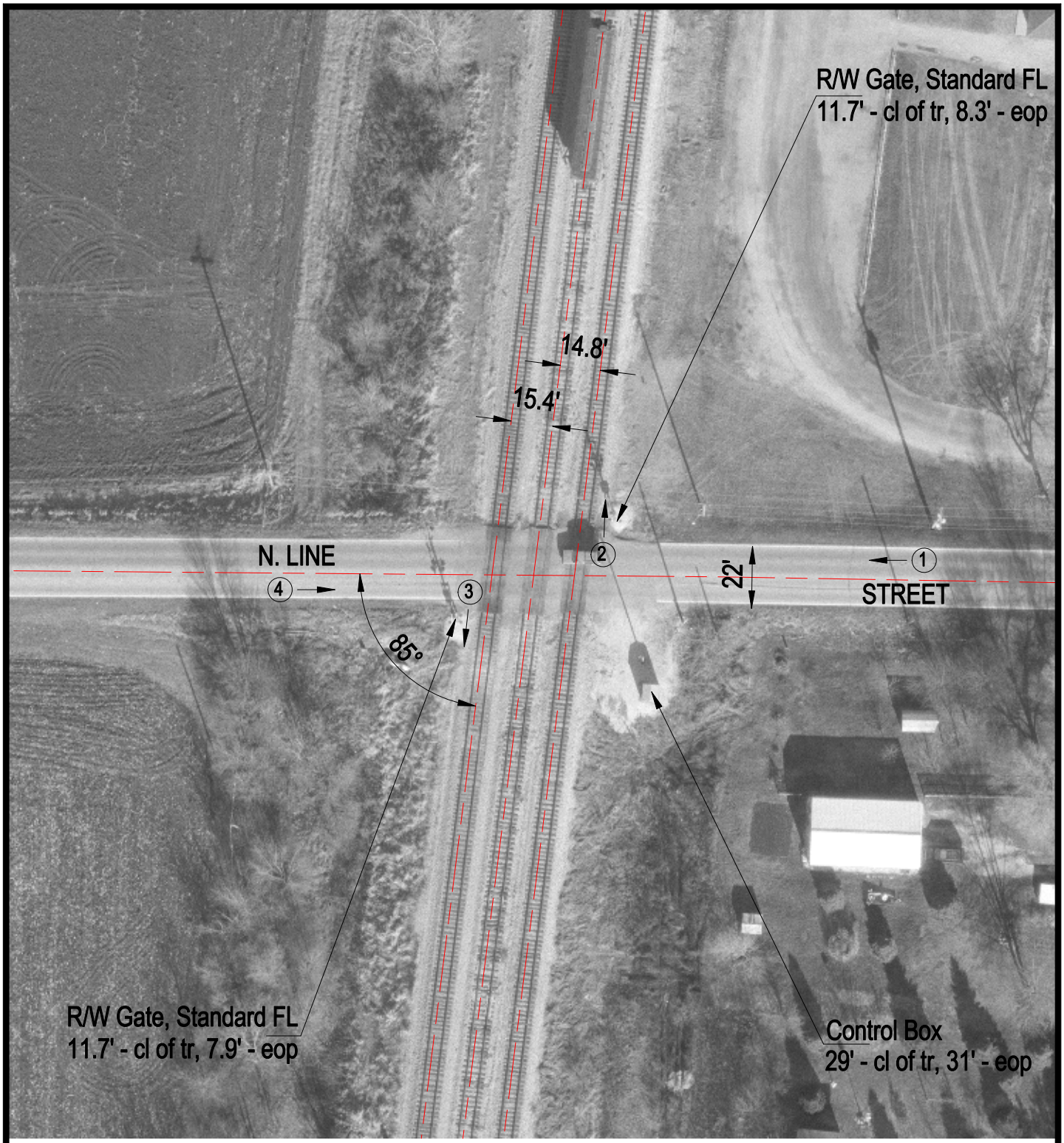

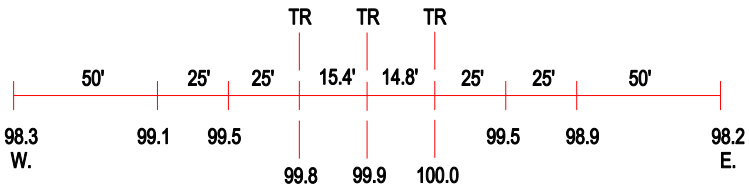

ROAD PROFILE

(3) Photo Location

Crossing #:	289114N
Location:	Douglas Co., City of Tuscola (N)
Lat/Long:	39°48'23" / 88°17'22"
Railroad:	IC
Street:	CH17
Railroad Milepost:	149.45
Crossing Protection:	Train Activated Devices