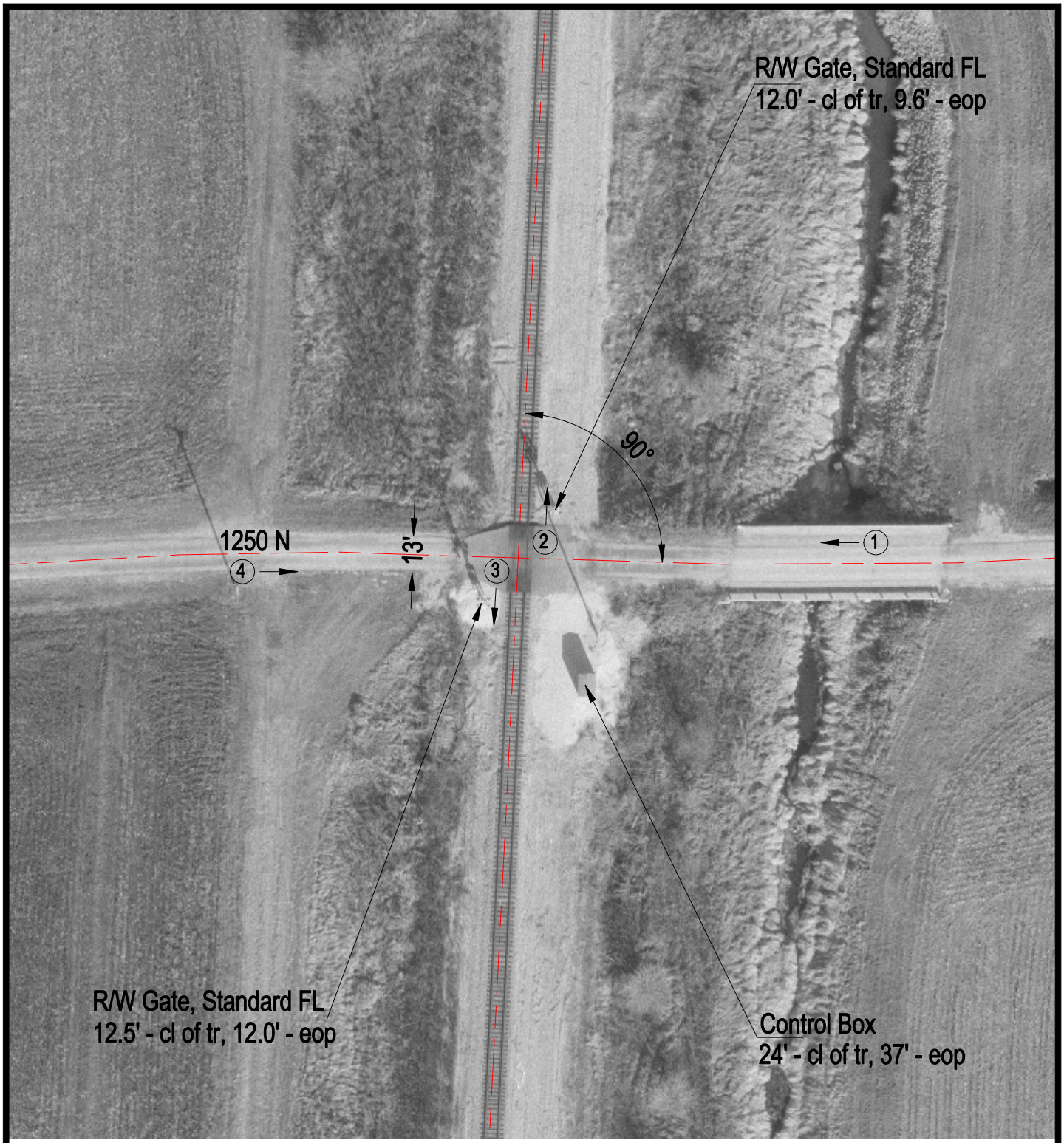

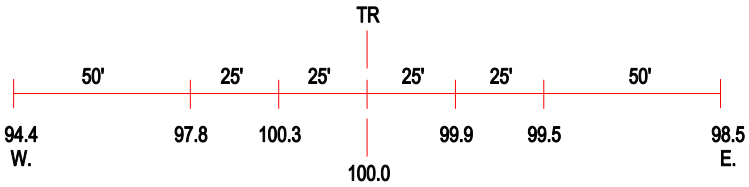

ROAD PROFILE

(3) Photo Location

Crossing #:	289112A
Location:	Douglas Co., City of Tuscola (N)
Lat/Long:	39°50'06" / 88°17'09"
Railroad:	IC
Street:	1250 N
Railroad Milepost:	147.44
Crossing Protection:	Train Activated Devices