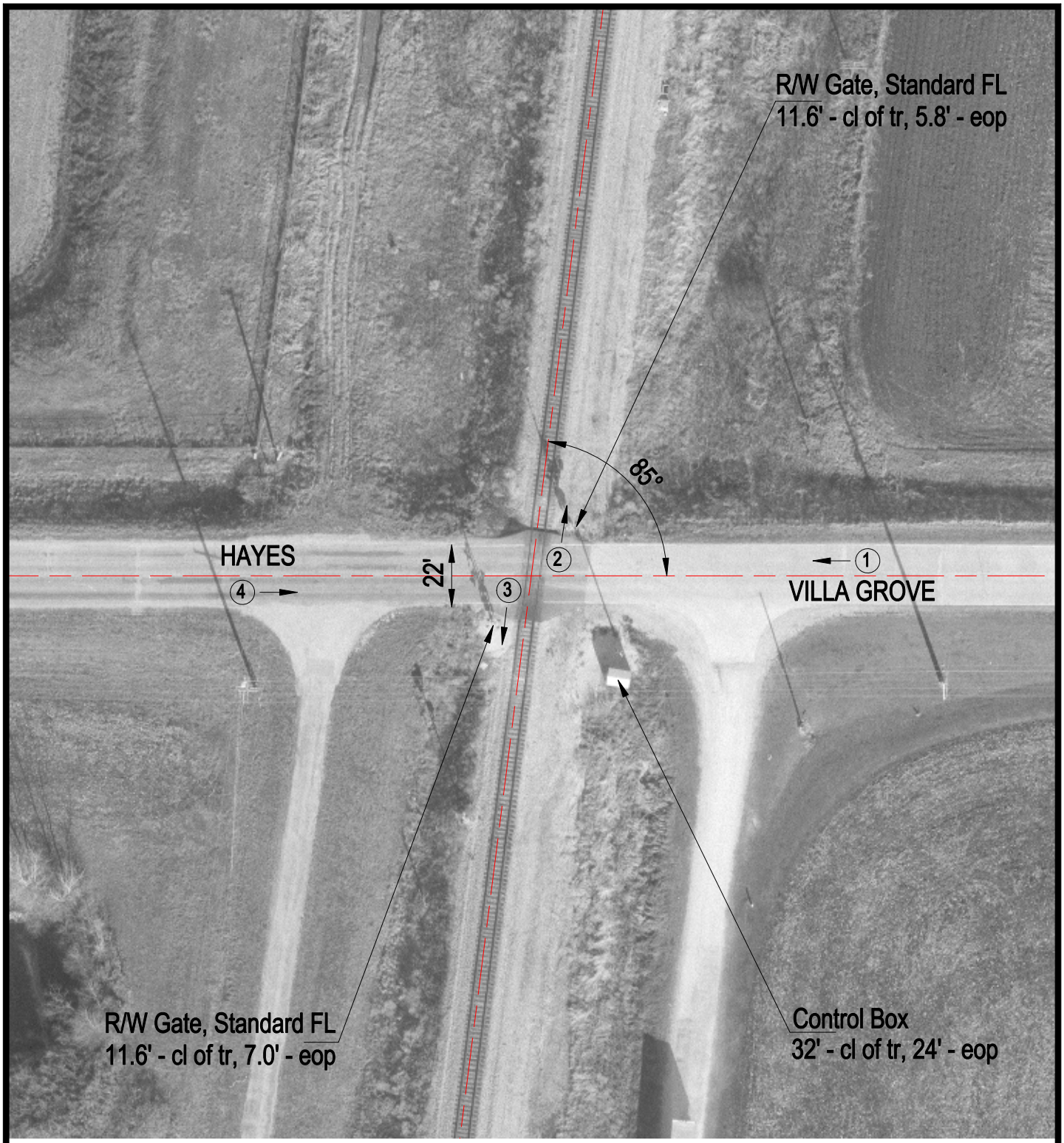

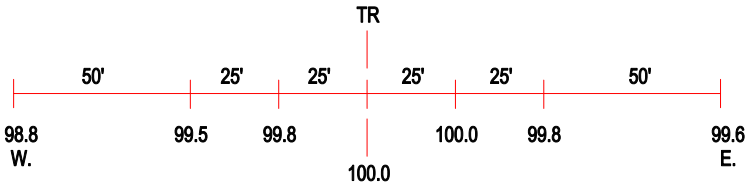

ROAD PROFILE

3 Photo Location

Crossing #:	289108K
Location:	Douglas Co., City of Tuscola (N)
Lat/Long:	39°51'50" / 88°16'50"
Railroad:	IC
Street:	Hayes / Villa Grove
Railroad Milepost:	145.43
Crossing Protection:	Train Activated Devices