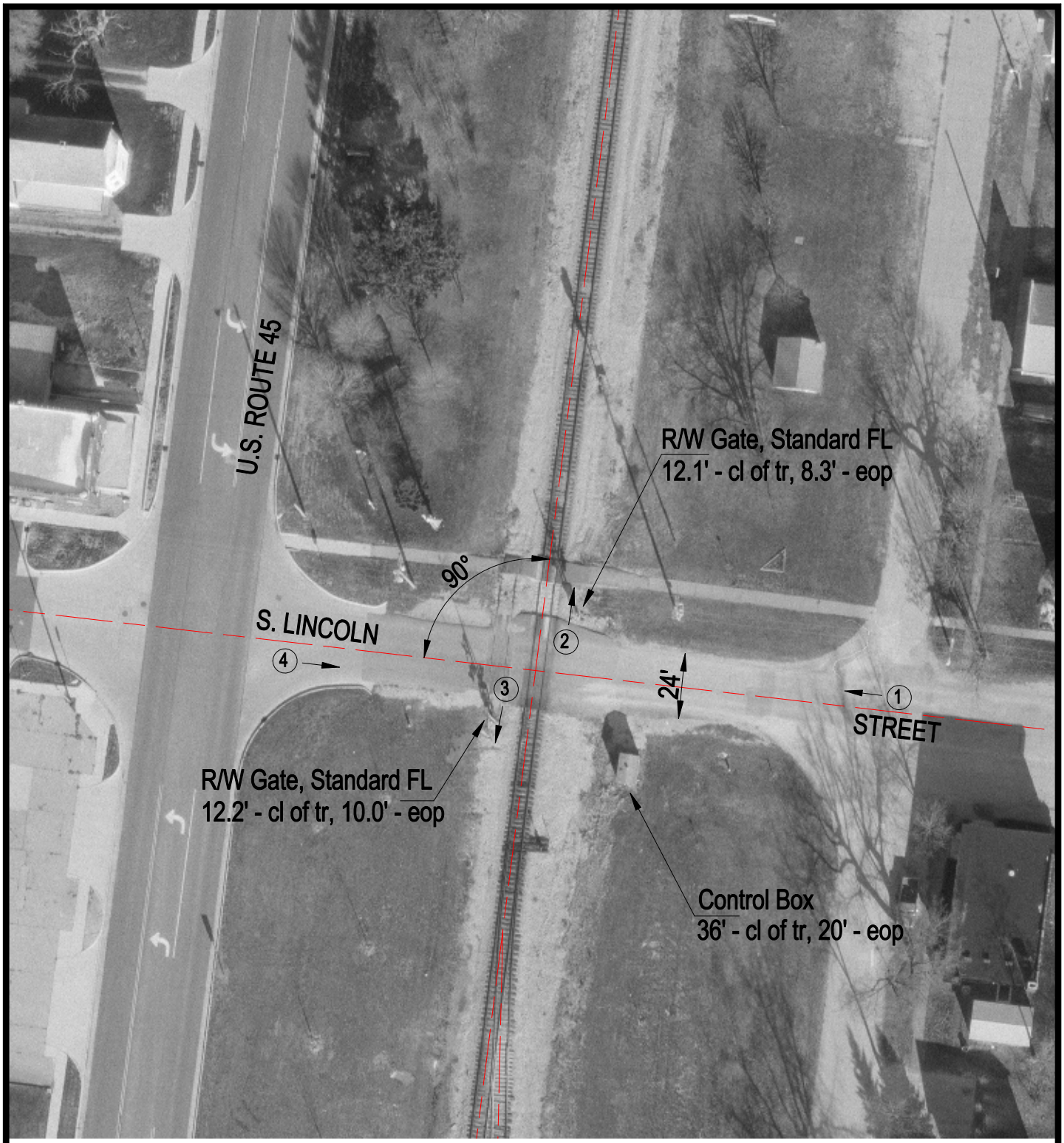

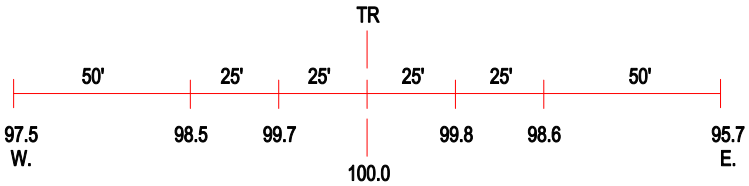

ROAD PROFILE

3 Photo Location

Crossing #:	289103B
Location:	Champaign Co., City of Pesotum (I)
Lat/Long:	39°54'53" / 88°16'23"
Railroad:	IC
Street:	S. Lincoln Street
Railroad Milepost:	141.92
Crossing Protection:	Train Activated Devices