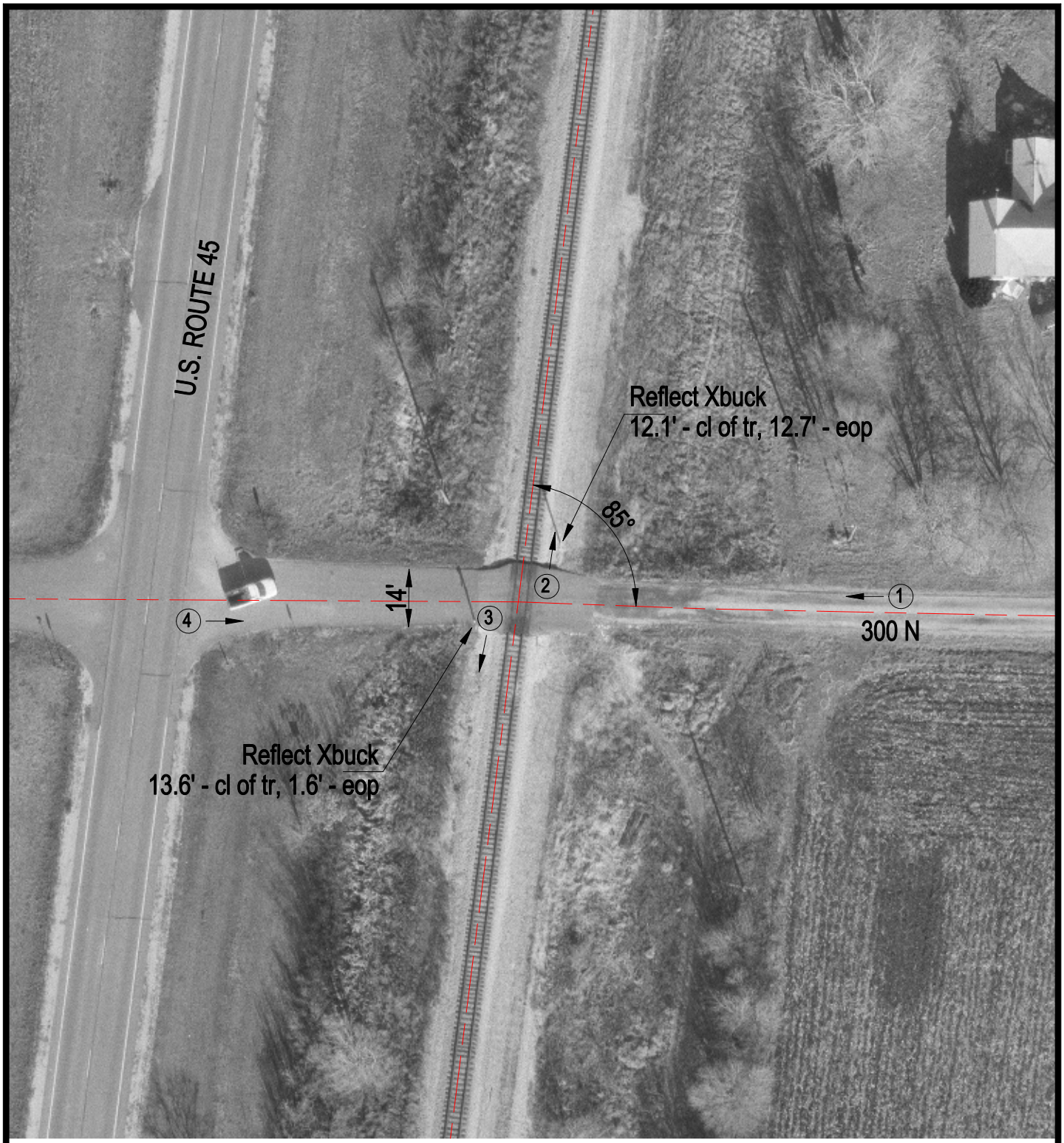

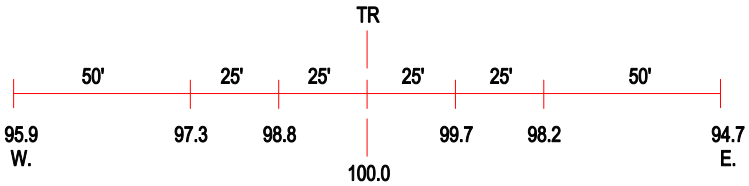

ROAD PROFILE

3 Photo Location

Crossing #:	289101M
Location:	Champaign Co., City of Pesotum (I)
Lat/Long:	39°55'22" / 88°16'19"
Railroad:	IC
Street:	300 N
Railroad Milepost:	141.35
Crossing Protection:	Signs