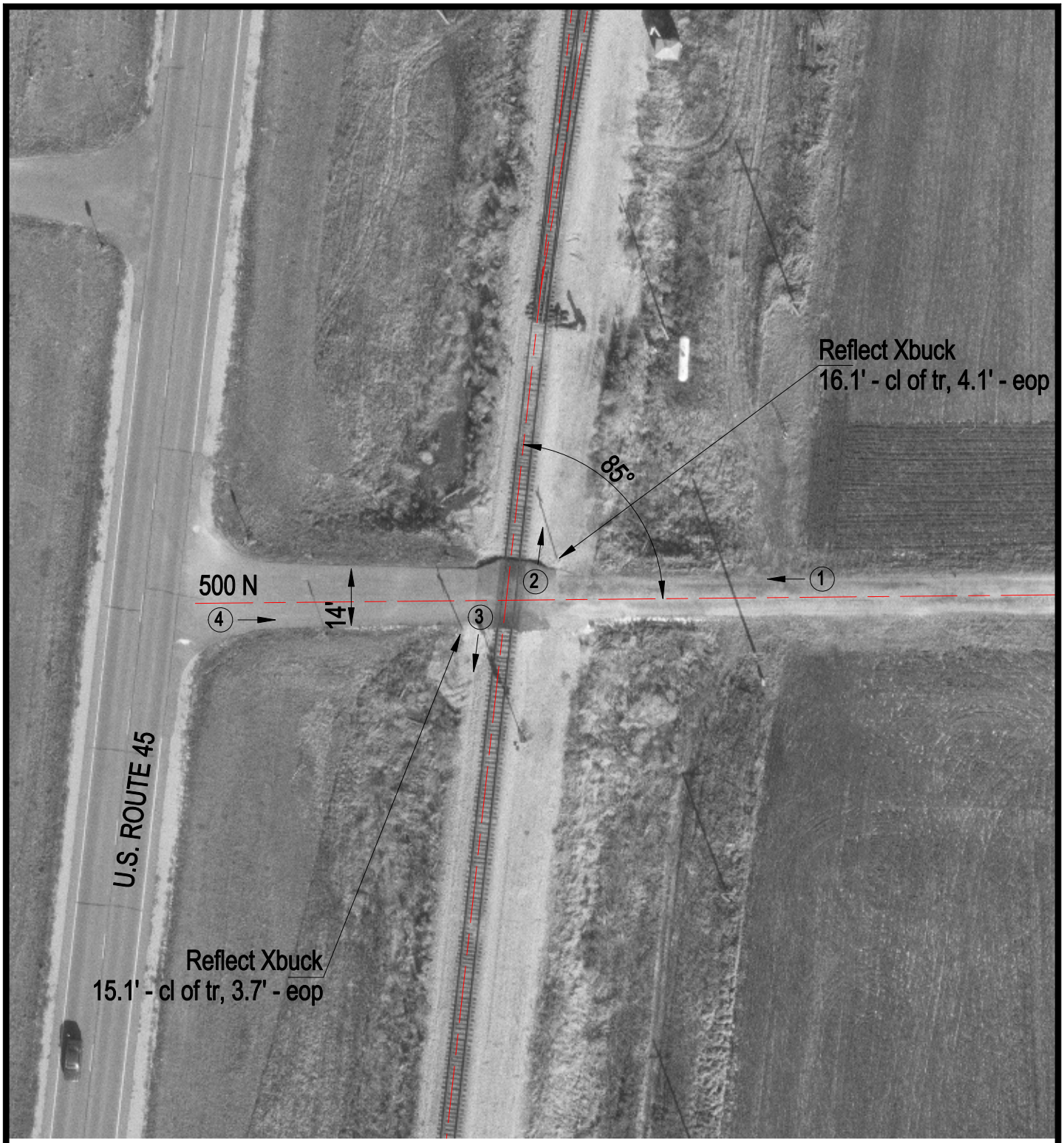

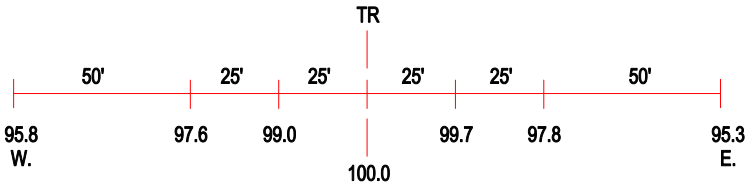

ROAD PROFILE

3 Photo Location

Crossing #:	289099N
Location:	Champaign Co., City of Tolono (N)
Lat/Long:	39°57'06" / 88°16'01"
Railroad:	IC
Street:	500 N
Railroad Milepost:	139.33
Crossing Protection:	Signs