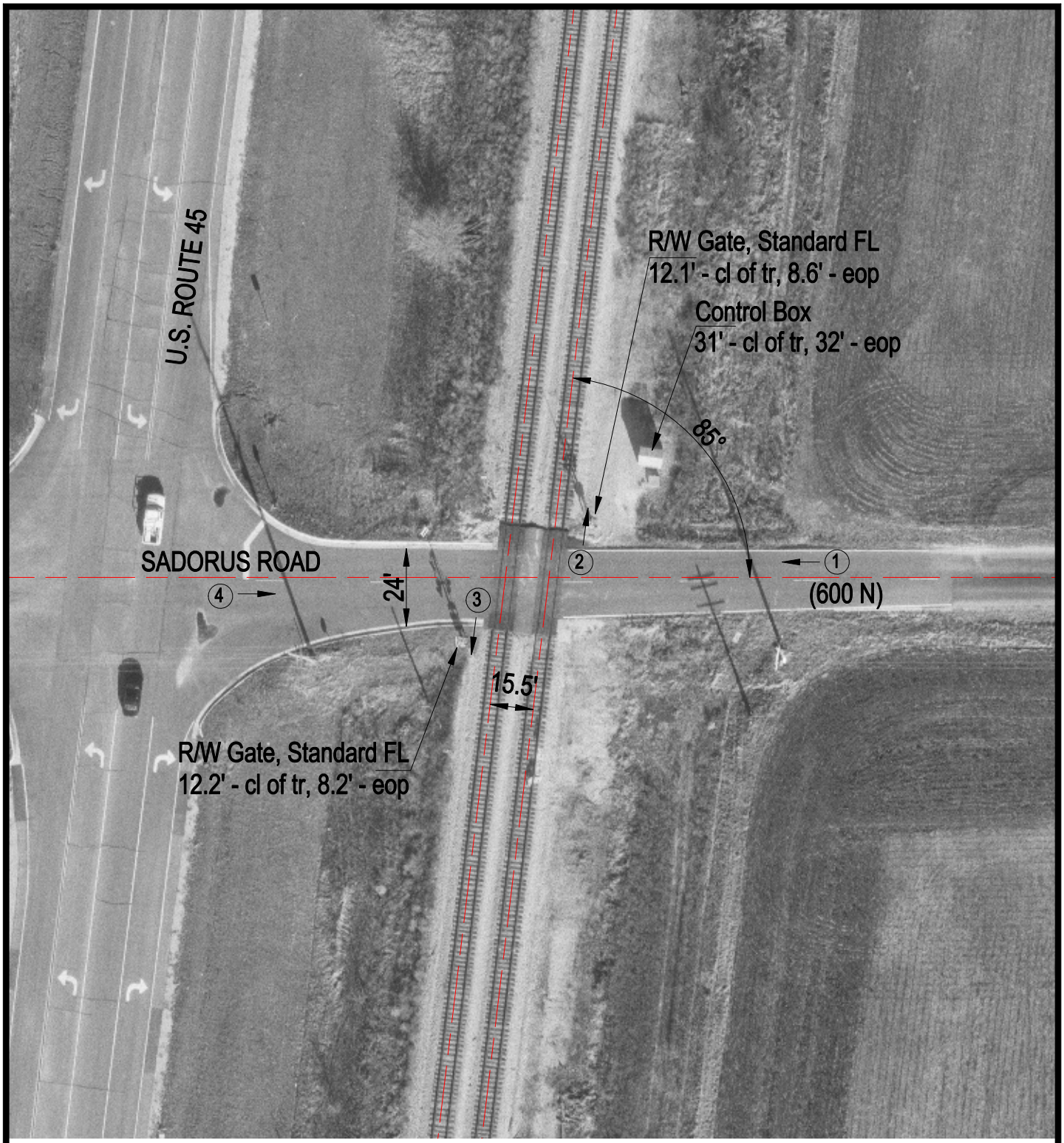

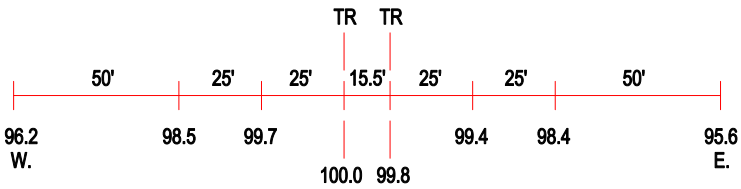

ROAD PROFILE

(3) Photo Location

Crossing #:	289098G
Location:	Champaign Co., City of Tolono (N)
Lat/Long:	39°58'01" / 88°15'53"
Railroad:	IC
Street:	Sadorus Road (600 N)
Railroad Milepost:	138.28
Crossing Protection:	Train Activated Devices