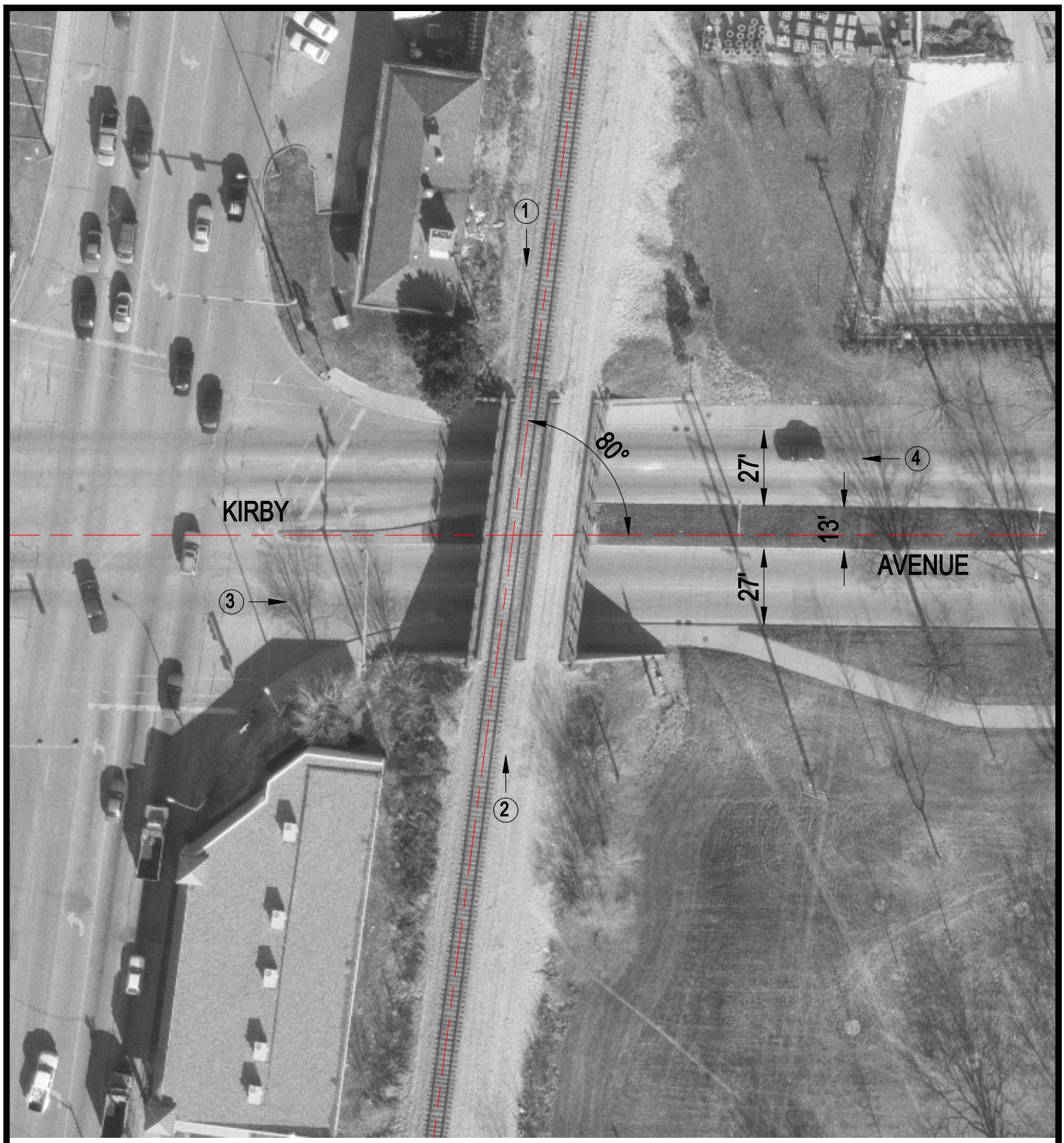

Crossing #: 289081D

Location: Champaign Co., City of Champaign (I)

Lat/Long: 40°05'53" / 88°14'37"

Railroad: IC

Street: Kirby Avenue

Railroad Milepost: 129.14

IDOT ID #: 010-0104

N

SCALE IN FEET

50 0 50

3 Photo Location