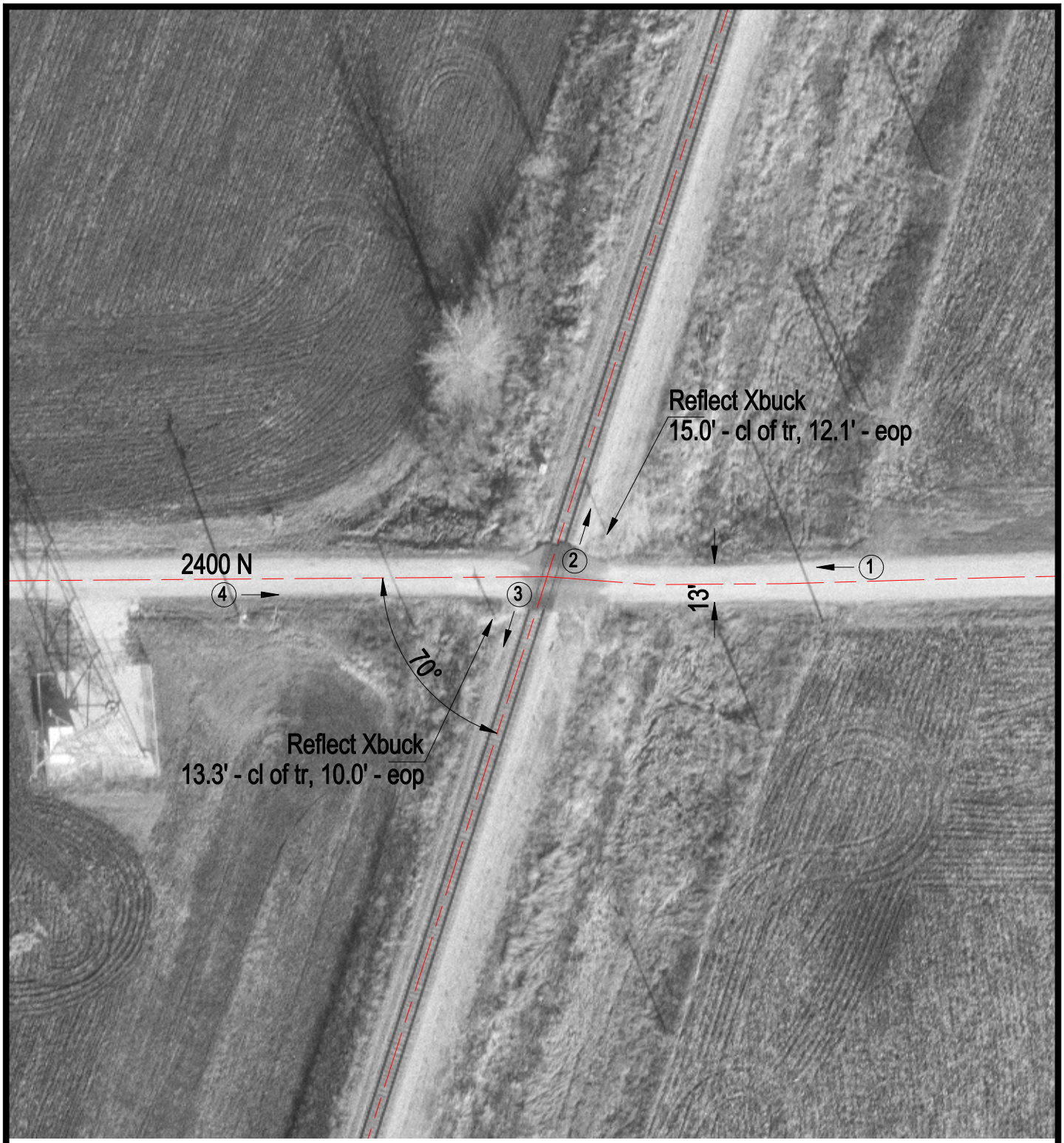

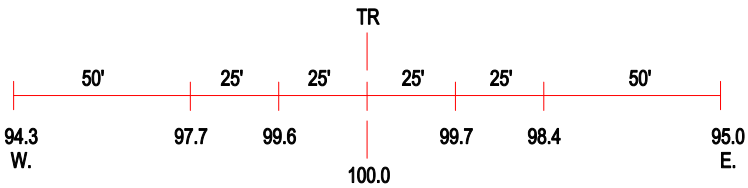

ROAD PROFILE

(3) Photo Location

Crossing #:	289054G
Location:	Champaign Co., City of Thomasboro (N)
Lat/Long:	40°13'27" / 88°11'46"
Railroad:	IC
Street:	2400 N
Railroad Milepost:	120.10
Crossing Protection:	Signs