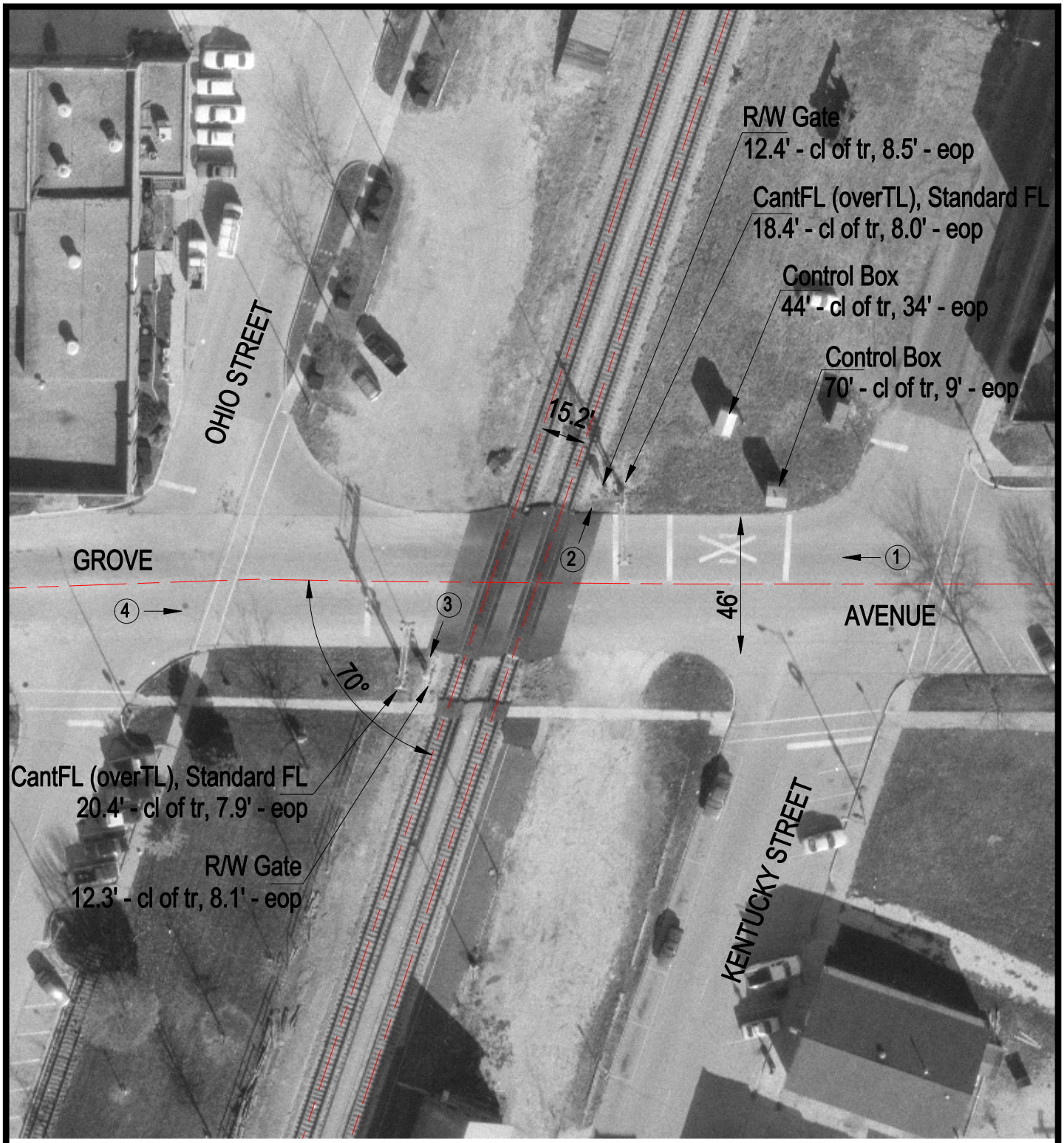

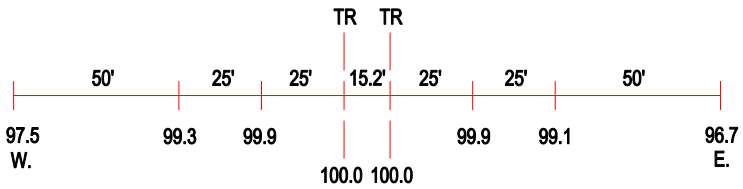

ROAD PROFILE

(3) Photo Location

Crossing #:	289044B
Location:	Champaign Co., City of Rantoul (I)
Lat/Long:	40°18'43" / 88°09'31"
Railroad:	IC
Street:	Grove Avenue
Railroad Milepost:	113.70
Crossing Protection:	Train Activated Devices