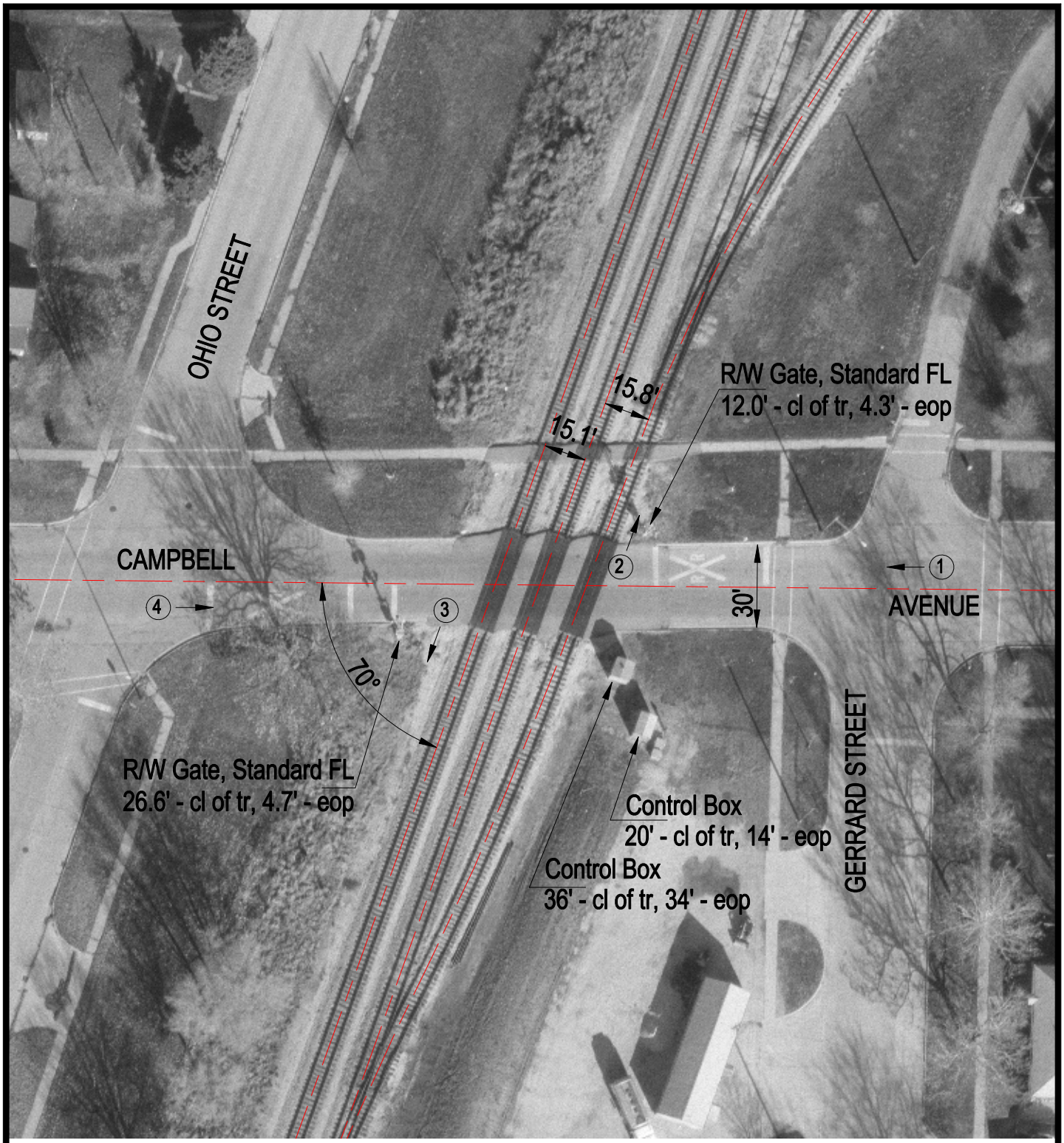

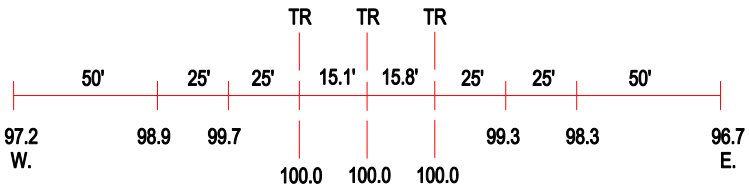

ROAD PROFILE

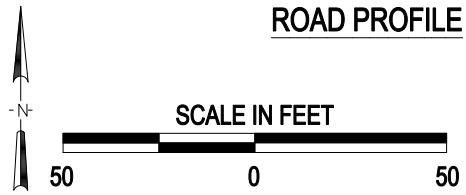

3 Photo Location

Crossing #:	289042M
Location:	Champaign Co., City of Rantoul (I)
Lat/Long:	40°18'51" / 88°09'28"
Railroad:	IC
Street:	Campbell Avenue
Railroad Milepost:	113.56
Crossing Protection:	Train Activated Devices