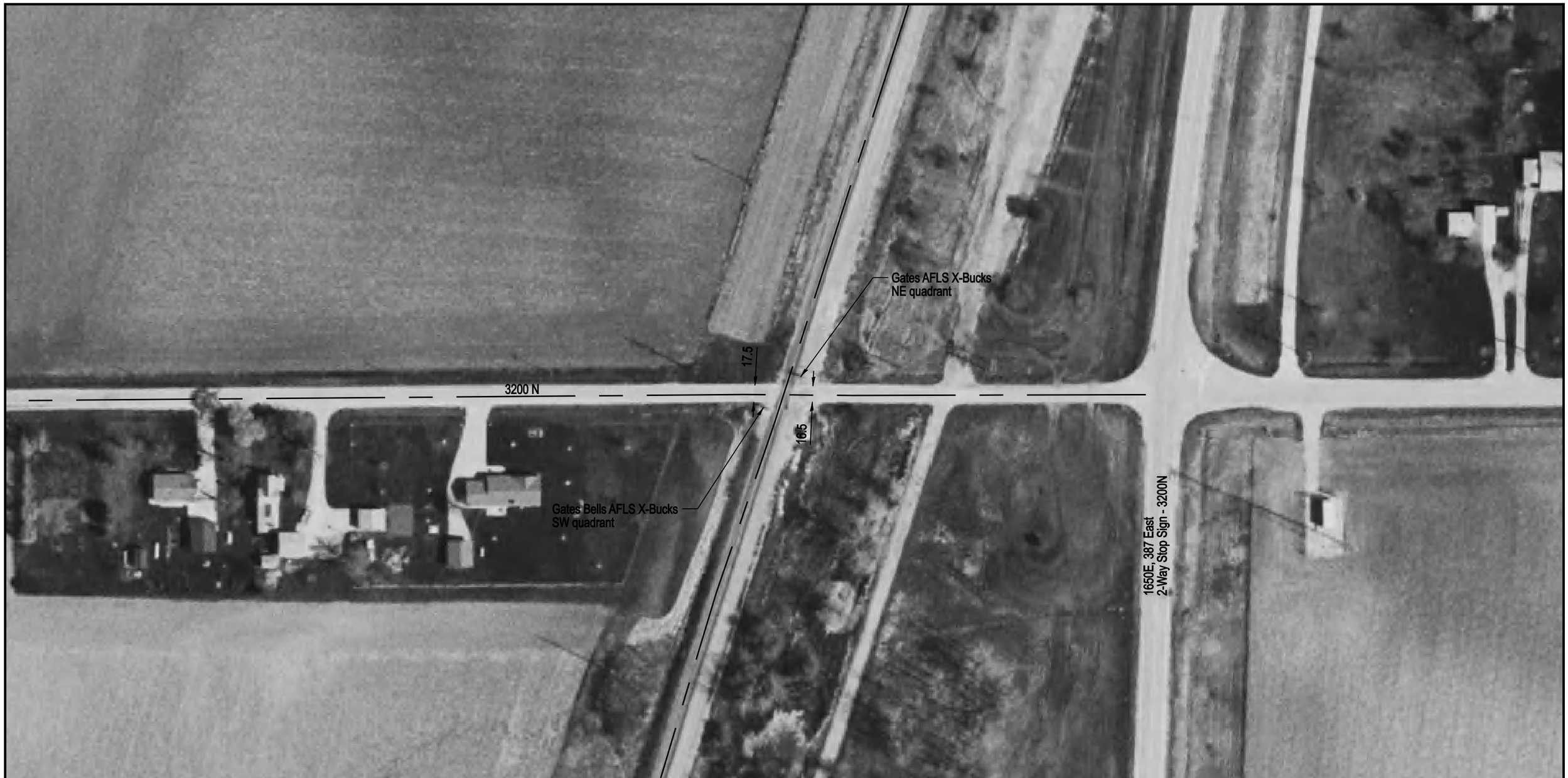

NOTE: ALL MEASUREMENTS ARE IN FEET

DOT/AAR Inventory #: 289041F

Location: Champaign Co., Near Rantoul, IL

Lat/Long: 40° 20' 29"/-88° 8' 48"

Railroad Milepost-Line: 111.6-M

Crossing Angle (Deg.): 75

Crossing Width (By Track): 32.0

Number of Tracks: 1

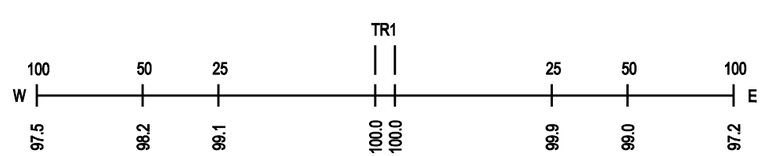
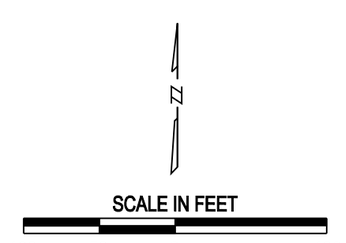
ROAD PROFILE