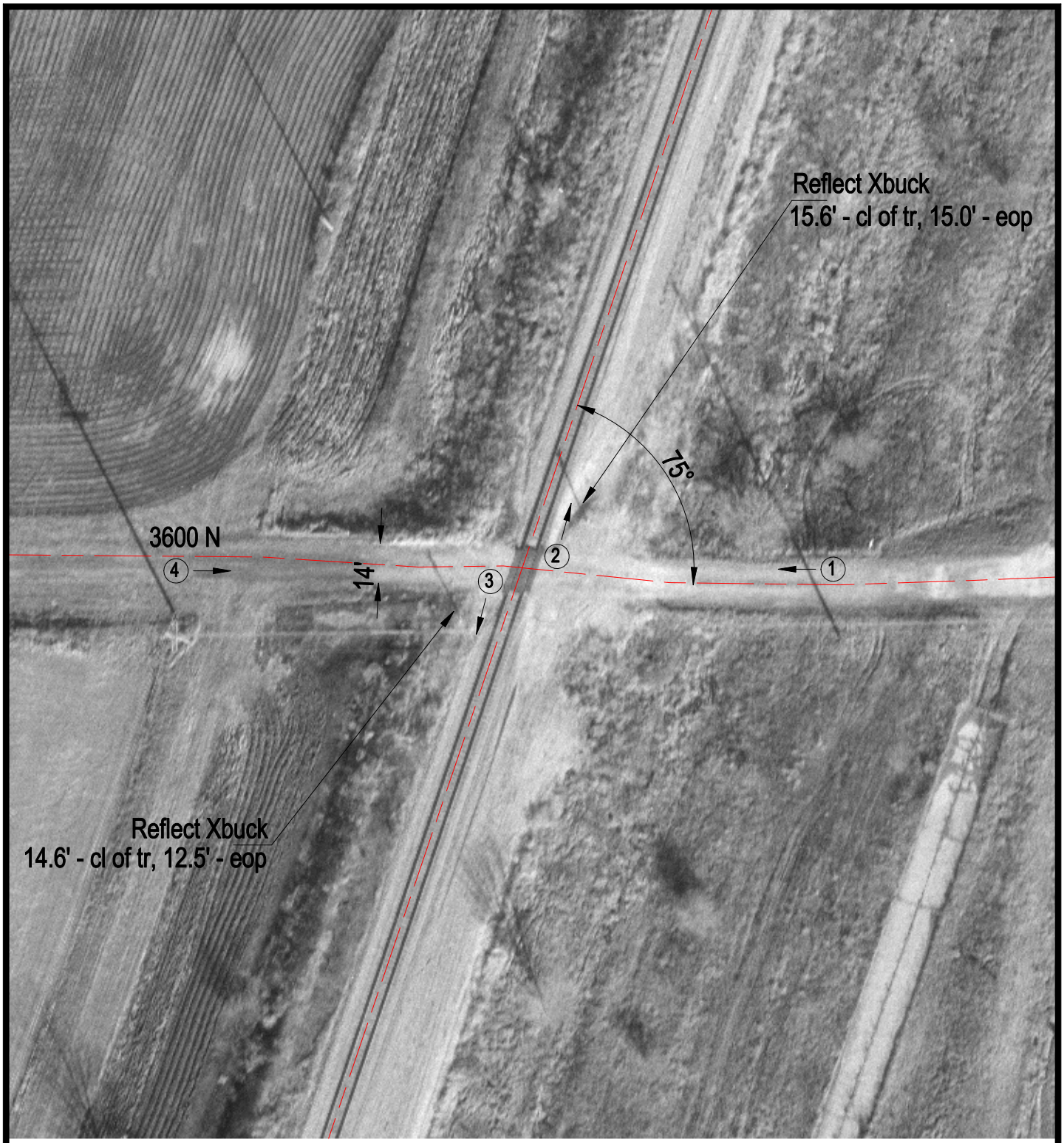

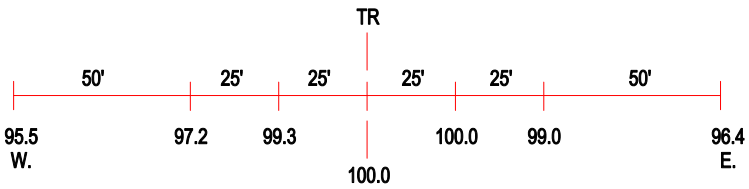

ROAD PROFILE

(3) Photo Location

Crossing #:	289034V
Location:	Champaign Co., City of Paxton (N)
Lat/Long:	40°24'01" / 88°07'20"
Railroad:	IC
Street:	3600 N
Railroad Milepost:	107.30
Crossing Protection:	Signs