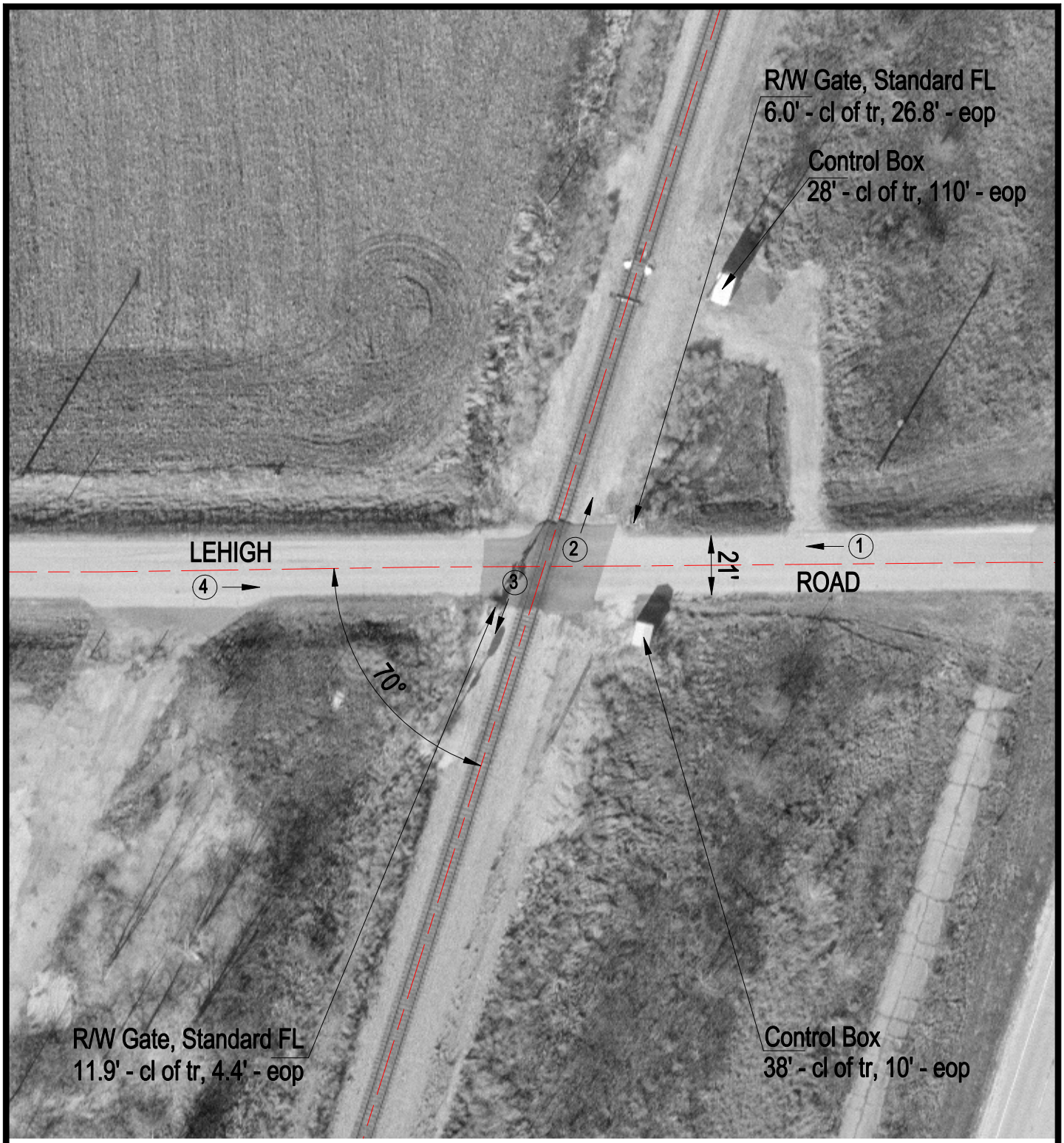

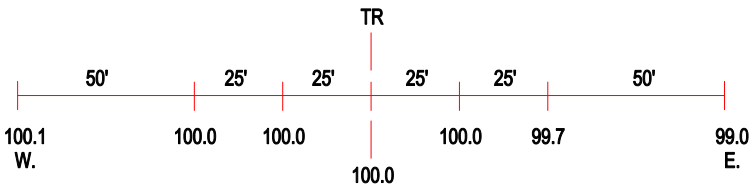

ROAD PROFILE

(3) Photo Location

Crossing #:	289033N
Location:	Ford Co., City of Paxton (N)
Lat/Long:	40°24'54" / 88°06'55"
Railroad:	IC
Street:	Lehigh Road
Railroad Milepost:	106.25
Crossing Protection:	Train Activated Devices