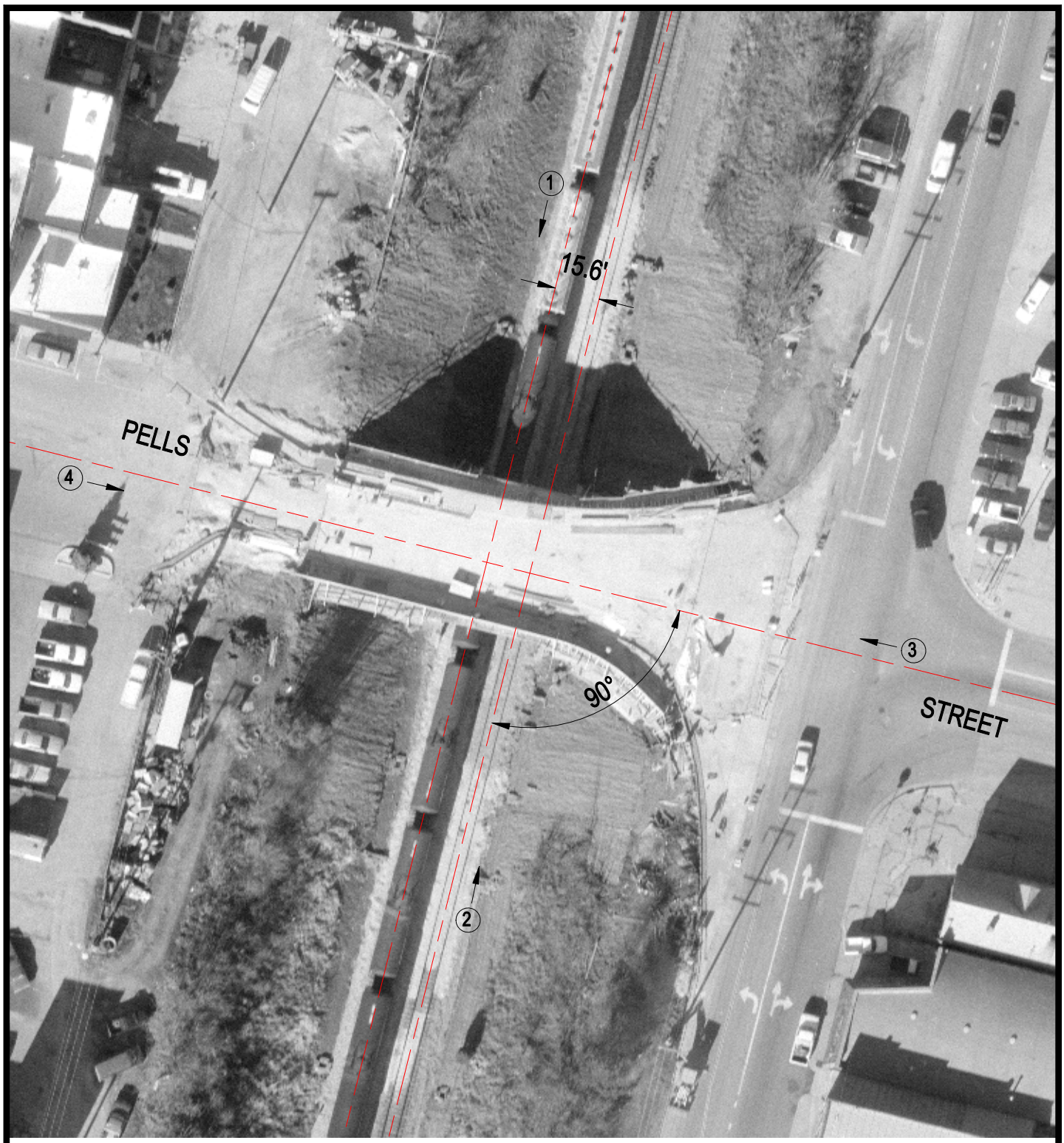

Crossing #: 289027K

Location: Ford Co., City of Paxton (I)

Lat/Long: 40°27'39" / 88°05'47"

Railroad: IC

Street: Pells Street

Railroad Milepost: 102.97

IDOT ID #: 027-9900

N

SCALE IN FEET

50 0 50

3 Photo Location