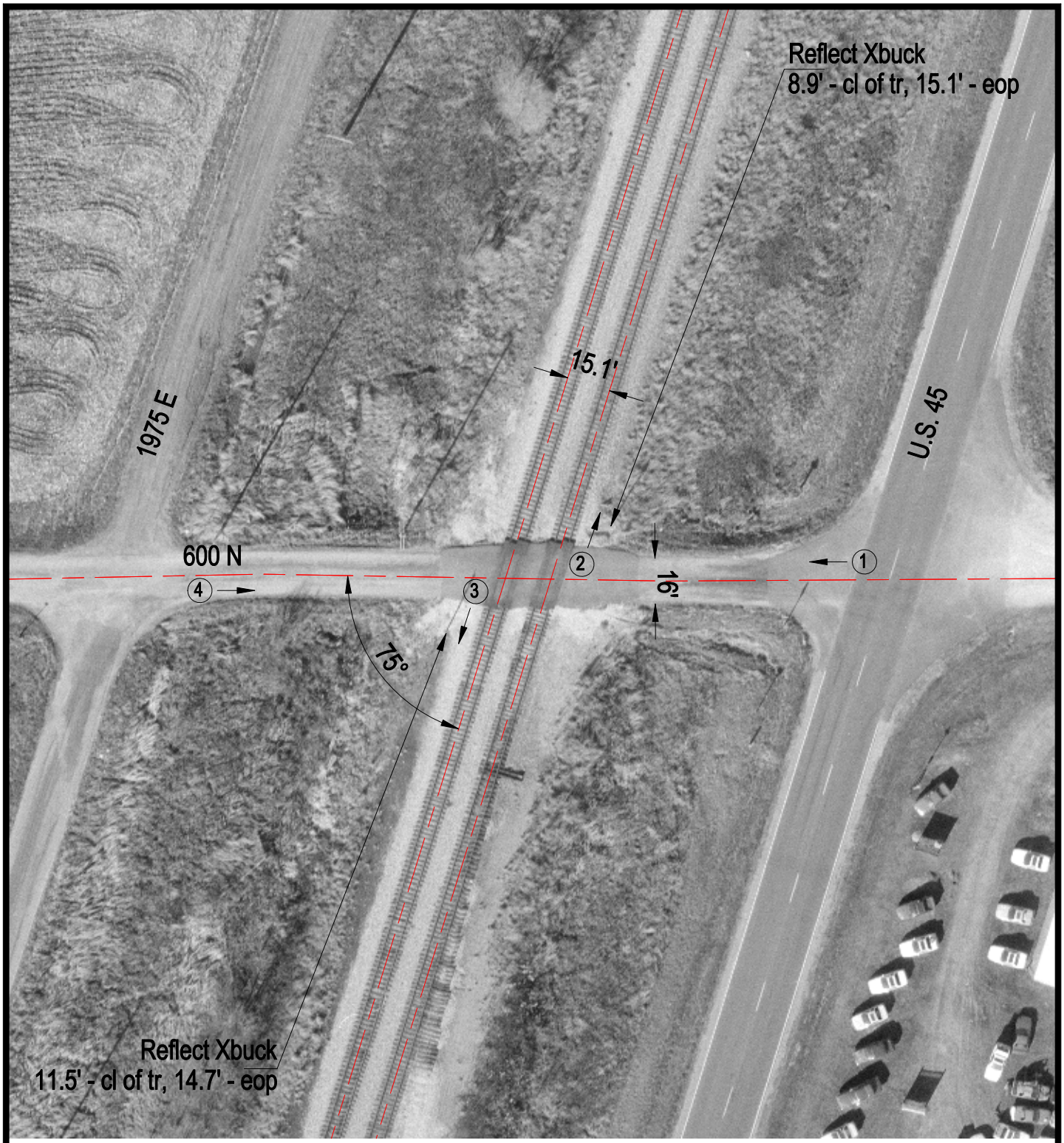

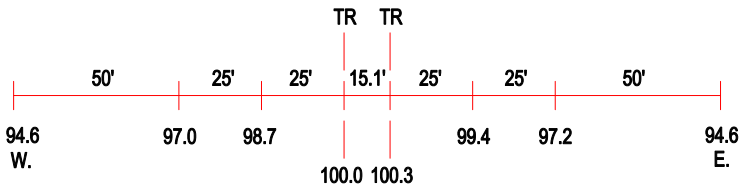

ROAD PROFILE

(3) Photo Location

Crossing #:	289022B
Location:	Ford Co., City of Paxton (N)
Lat/Long:	40°29'17" / 88°05'04"
Railroad:	IC
Street:	600 N
Railroad Milepost:	100.95
Crossing Protection:	Signs