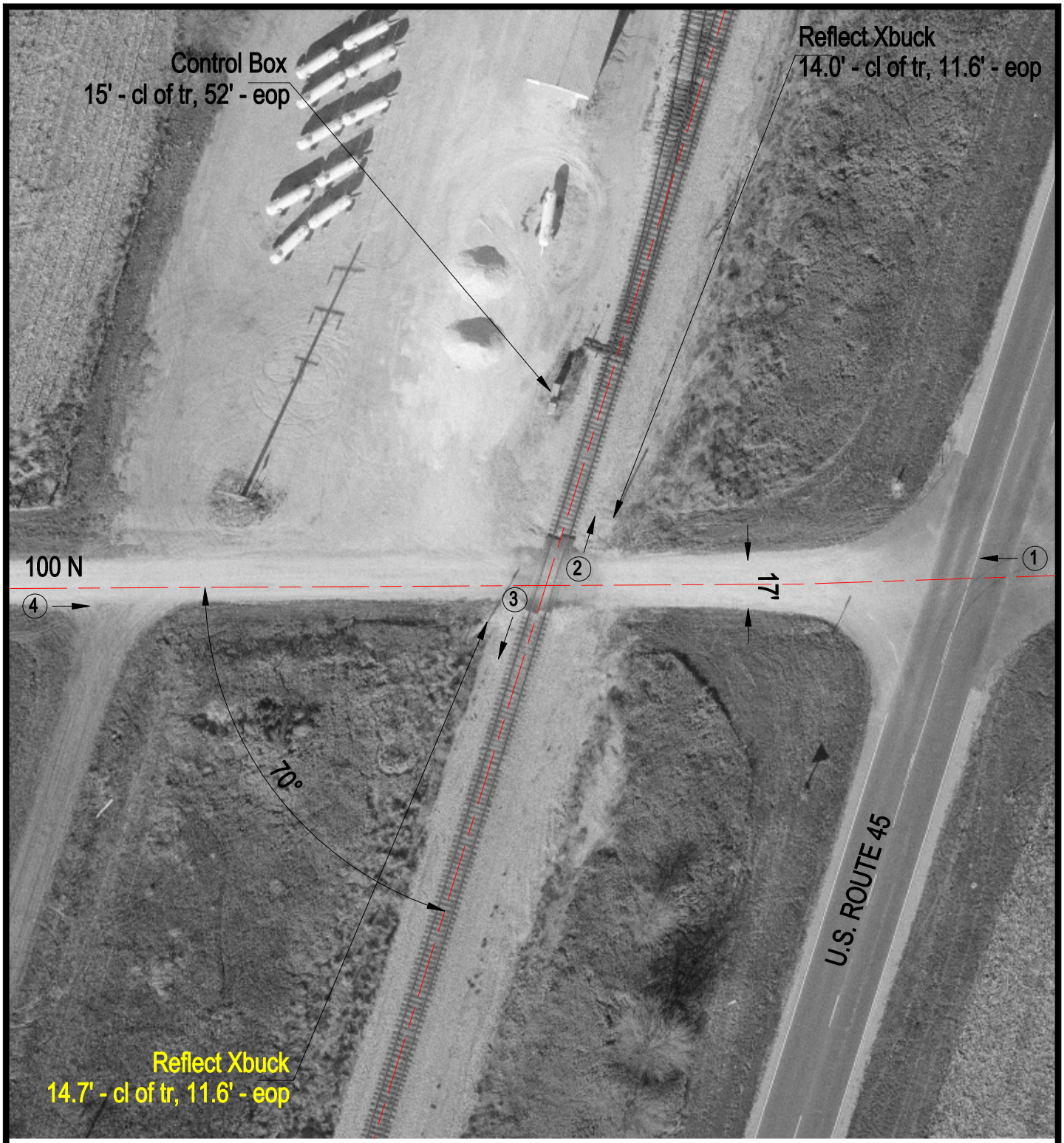

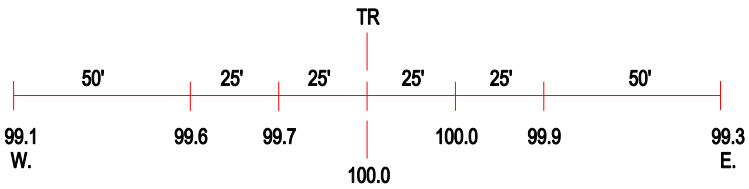

ROAD PROFILE

3 Photo Location

Crossing #:	289020M
Location:	Iroquois Co., City of Loda (N)
Lat/Long:	40°30'10" / 88°04'43"
Railroad:	IC
Street:	100 N
Railroad Milepost:	99.90
Crossing Protection:	Signs