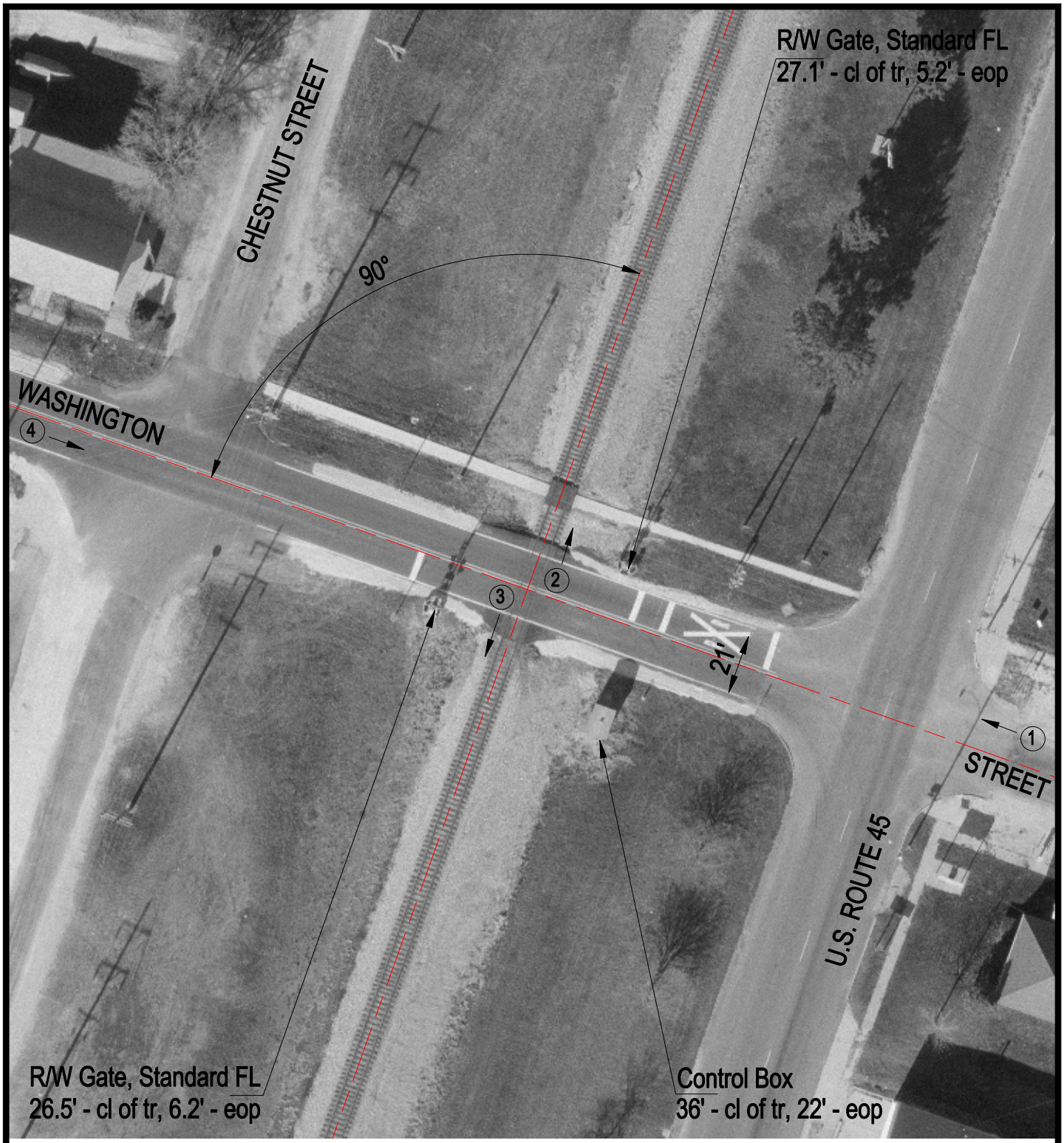

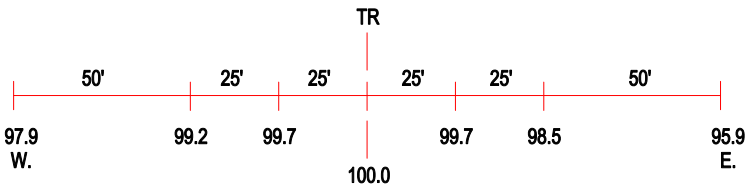

ROAD PROFILE

3 Photo Location

Crossing #:	289018L
Location:	Iroquois Co., City of Loda (I)
Lat/Long:	40°31'02" / 88°04'21"
Railroad:	IC
Street:	Washington Street
Railroad Milepost:	98.90
Crossing Protection:	Train Activated Devices