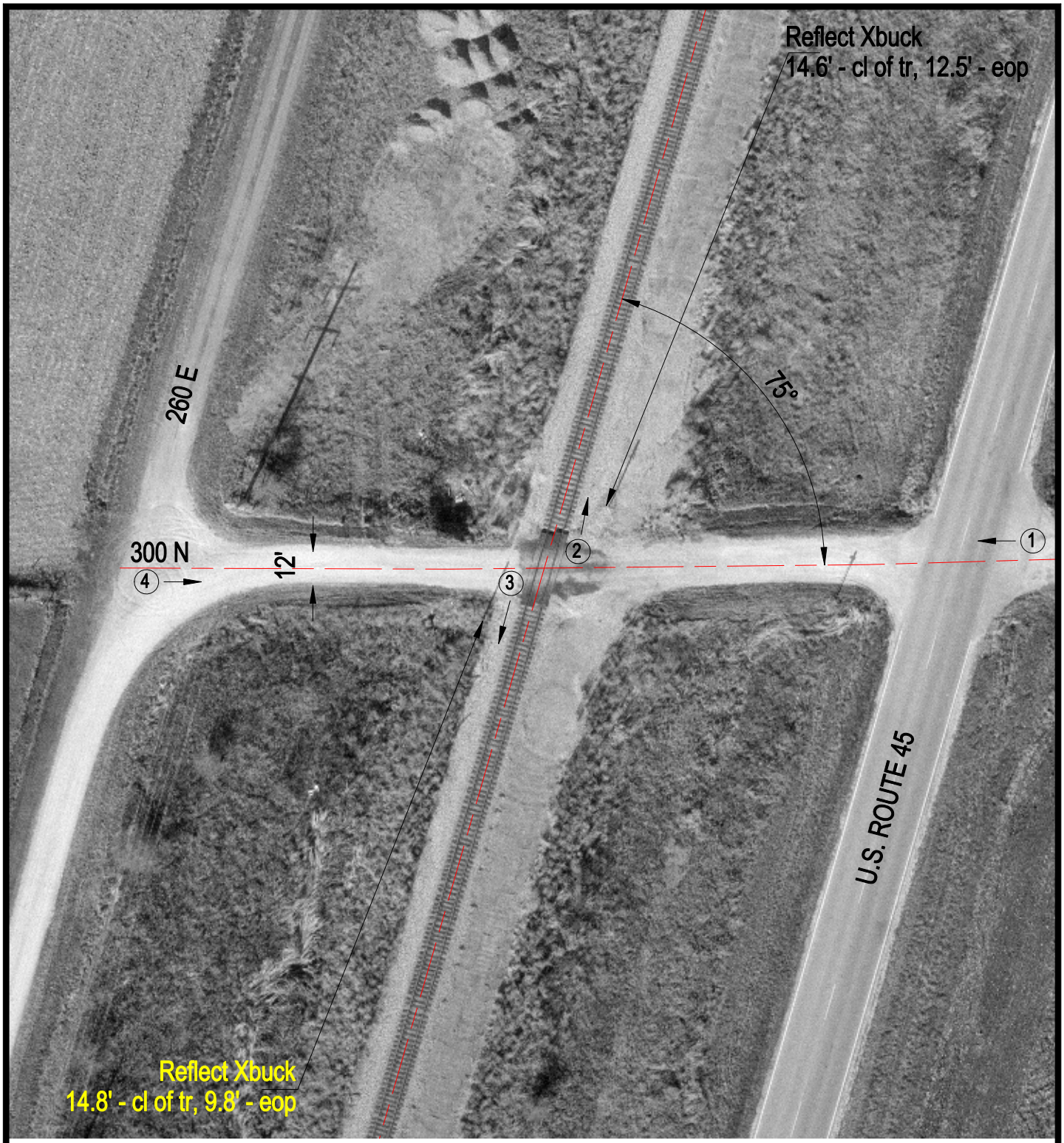

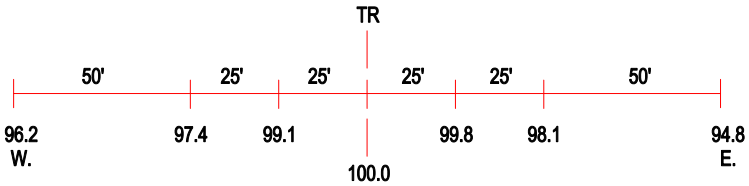

ROAD PROFILE

3 Photo Location

Crossing #:	289016X
Location:	Iroquois Co., City of Loda (N)
Lat/Long:	40°31'55" / 88°03'58"
Railroad:	IC
Street:	300 N
Railroad Milepost:	97.80
Crossing Protection:	Signs