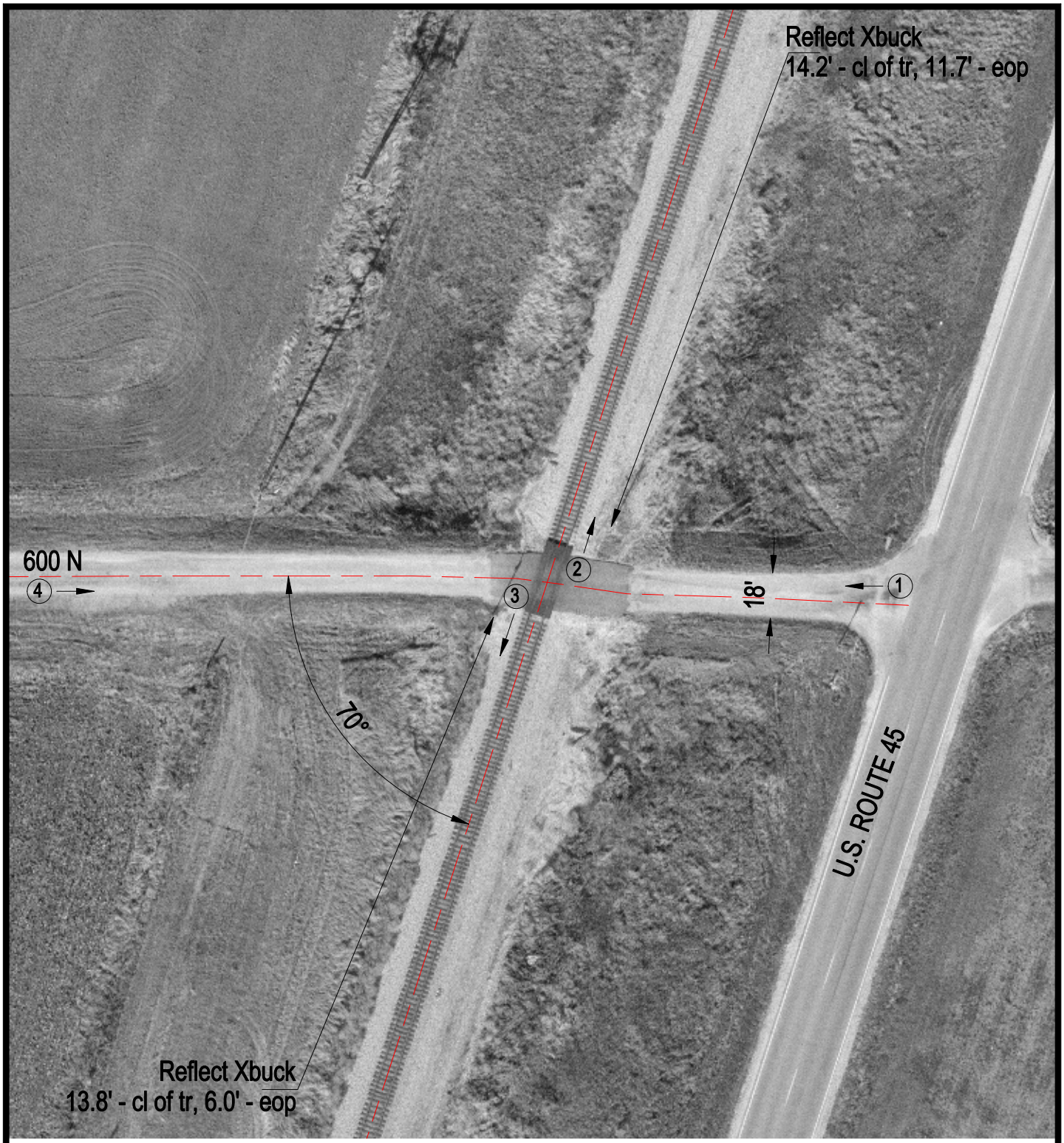

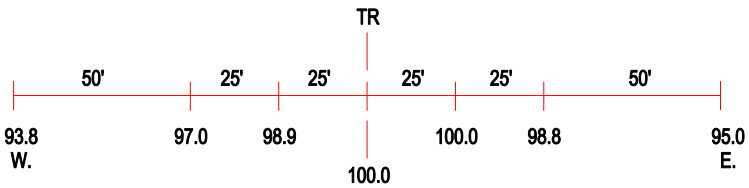

ROAD PROFILE

3 Photo Location

Crossing #:	289012V
Location:	Iroquois Co., City of Buckley (N)
Lat/Long:	40°34'32" / 88°02'51"
Railroad:	IC
Street:	600 N
Railroad Milepost:	94.60
Crossing Protection:	Signs