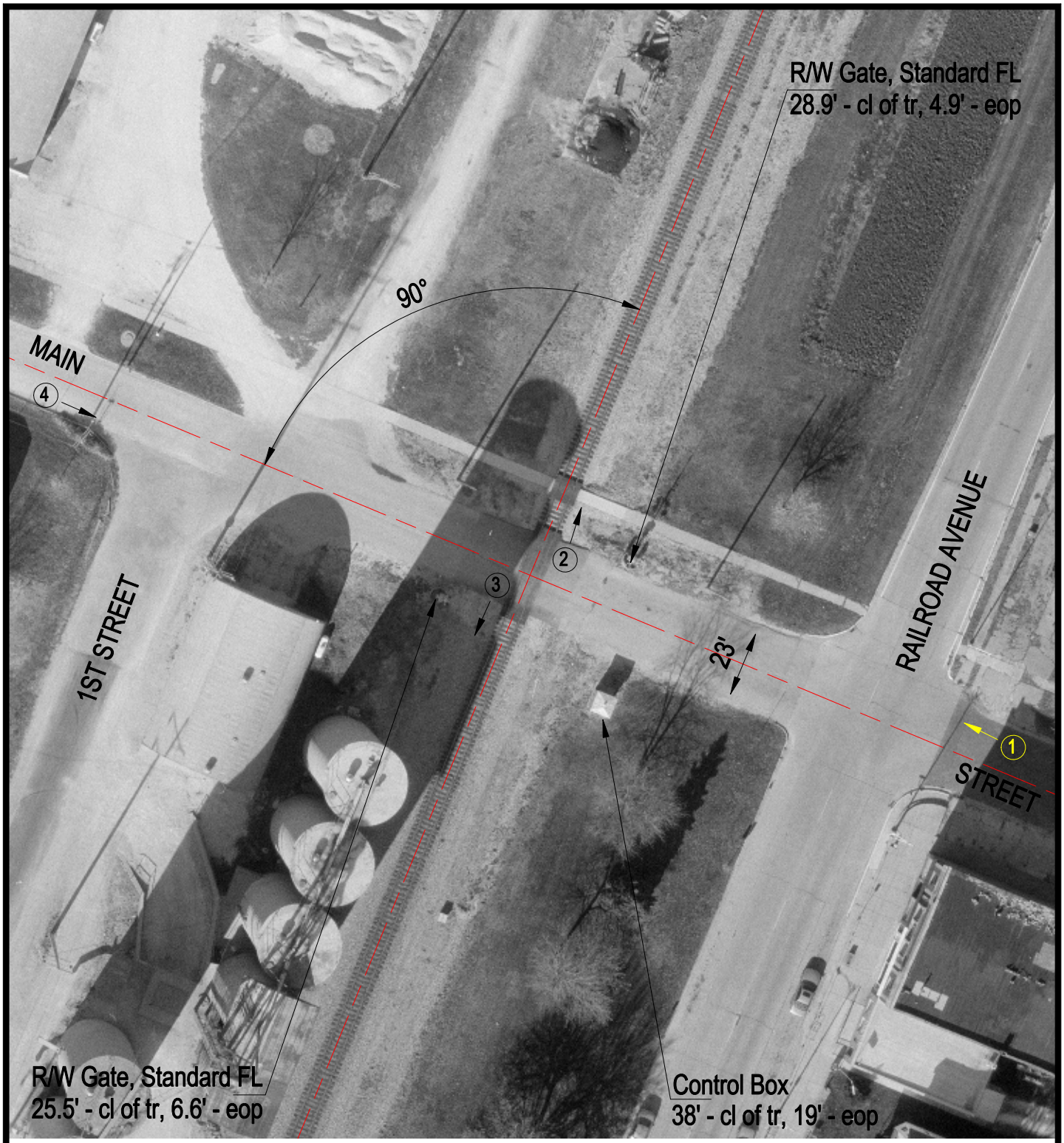

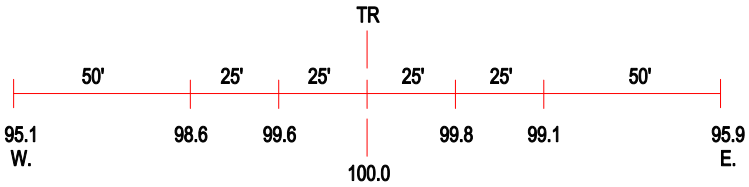

ROAD PROFILE

3 Photo Location

Crossing #:	289007Y
Location:	Iroquois Co., City of Buckley (I)
Lat/Long:	40°35'37" / 88°02'14"
Railroad:	IC
Street:	Main Street
Railroad Milepost:	92.90
Crossing Protection:	Train Activated Devices