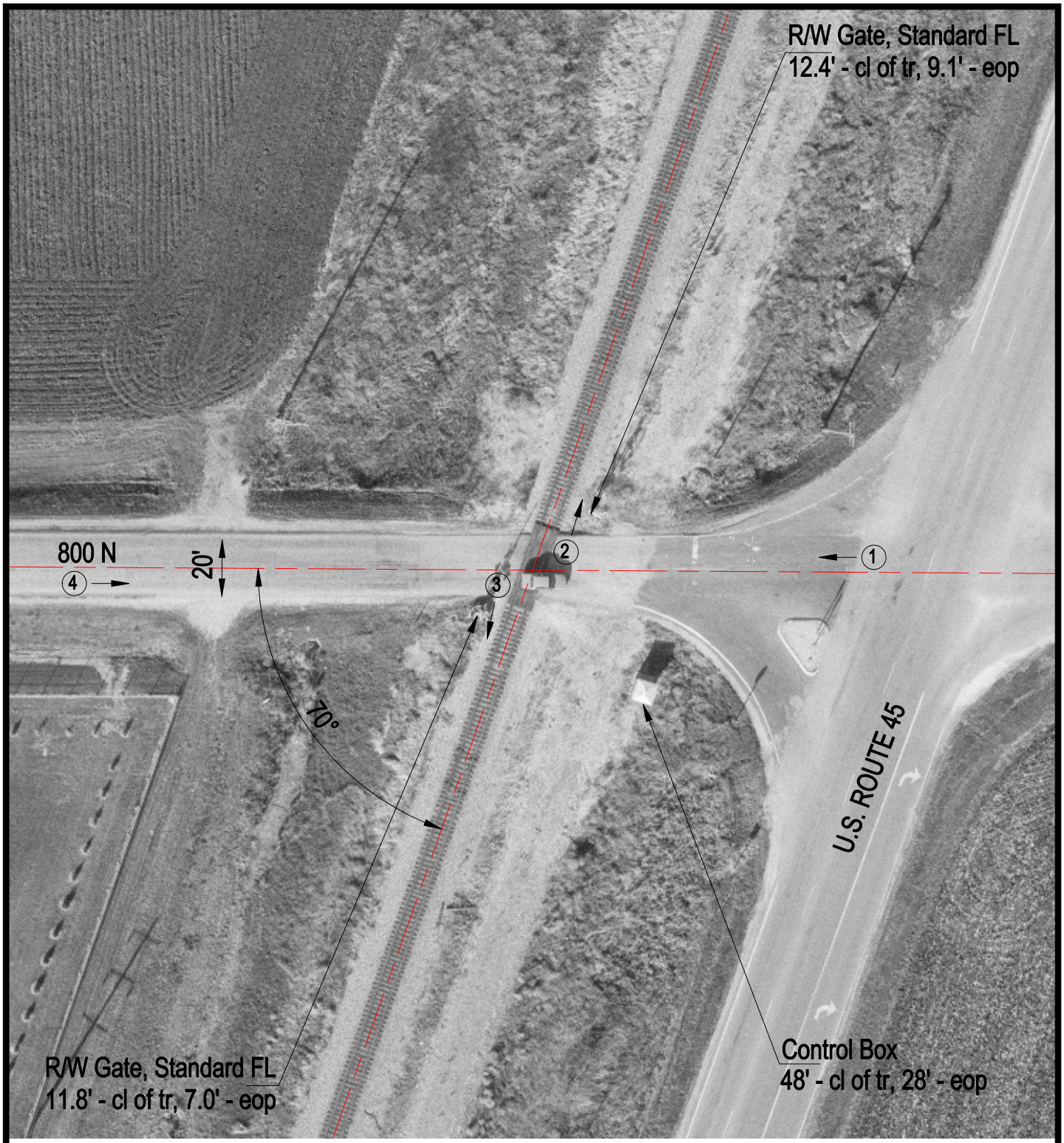


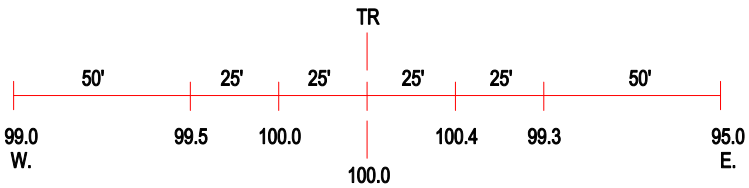


ROAD PROFILE

(3) Photo Location

| | |
|---|---|
| Crossing #: | 289006S |
| Location: | Iroquois Co., City of Buckley (N) |
| Lat/Long: | 40°36'17" / 88°02'08" |
| Railroad: | IC |
| Street: | 800 N |
| Railroad Milepost: | 92.50 |
| Crossing Protection: | Train Activated Devices |