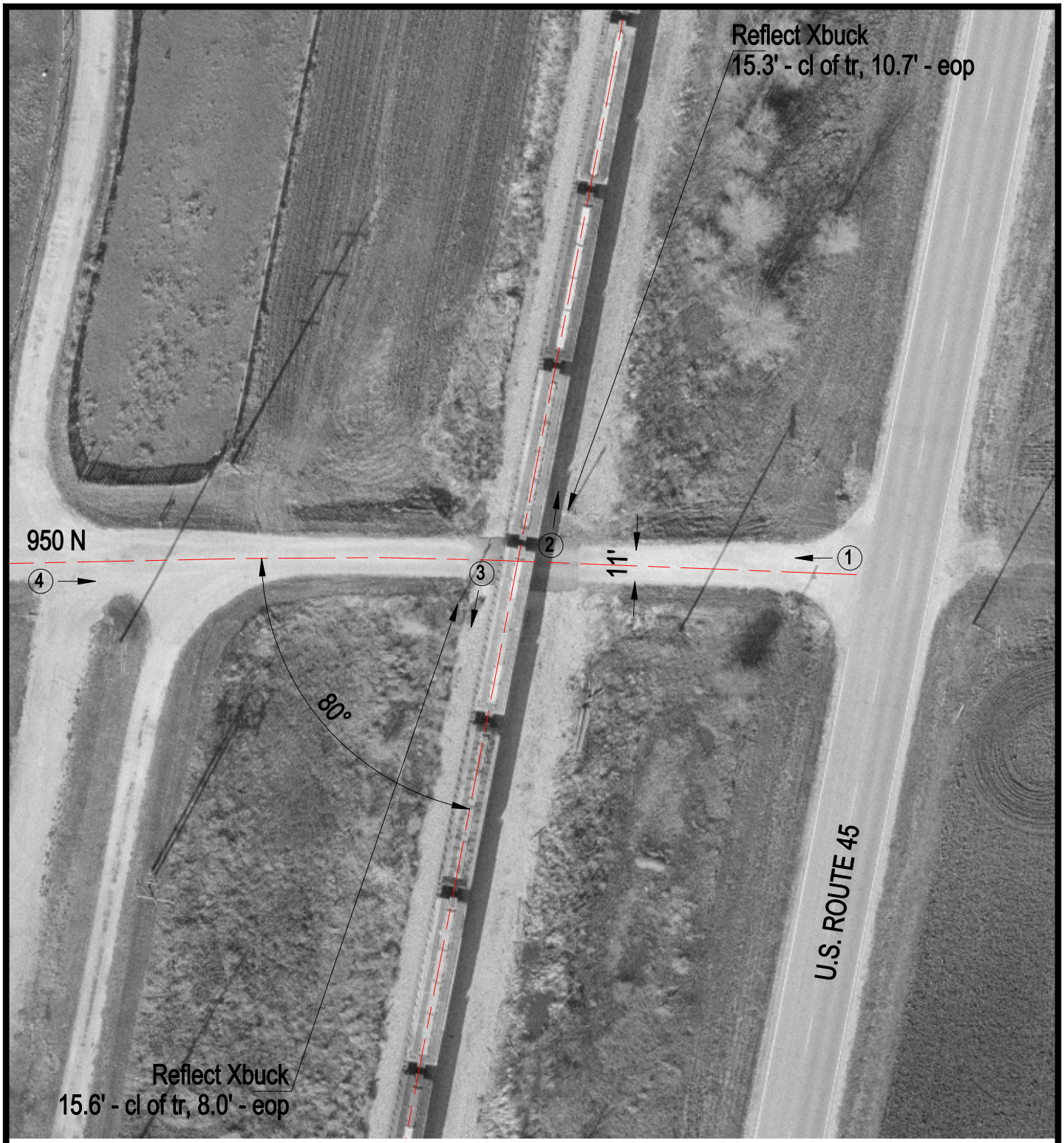

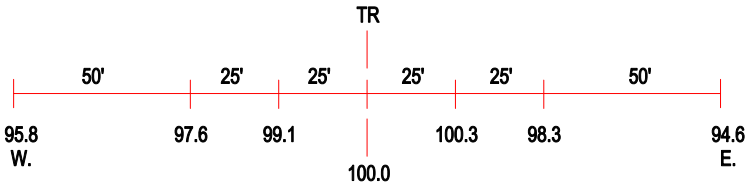

ROAD PROFILE

(3) Photo Location

Crossing #:	289004D
Location:	Iroquois Co., City of Buckley (N)
Lat/Long:	40°37'36" / 88°01'39"
Railroad:	IC
Street:	950 N
Railroad Milepost:	90.90
Crossing Protection:	Signs