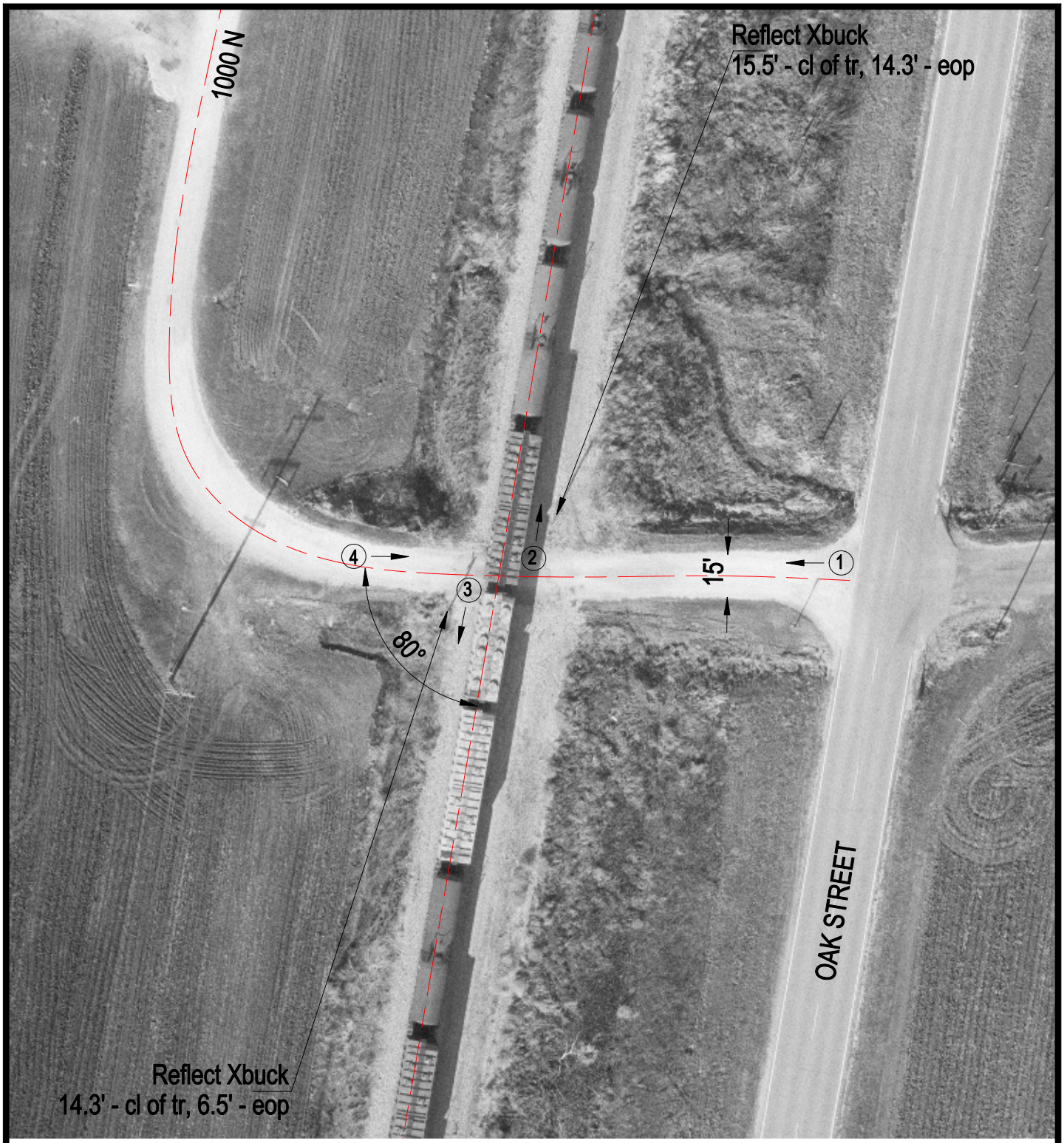

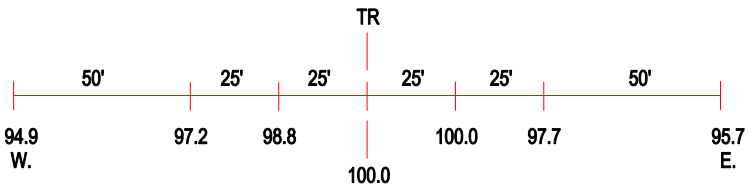

ROAD PROFILE

3 Photo Location

Crossing #:	289003W
Location:	Iroquois Co., City of Buckley (N)
Lat/Long:	40°38'02" / 88°01'32"
Railroad:	IC
Street:	1000 N
Railroad Milepost:	90.40
Crossing Protection:	Signs