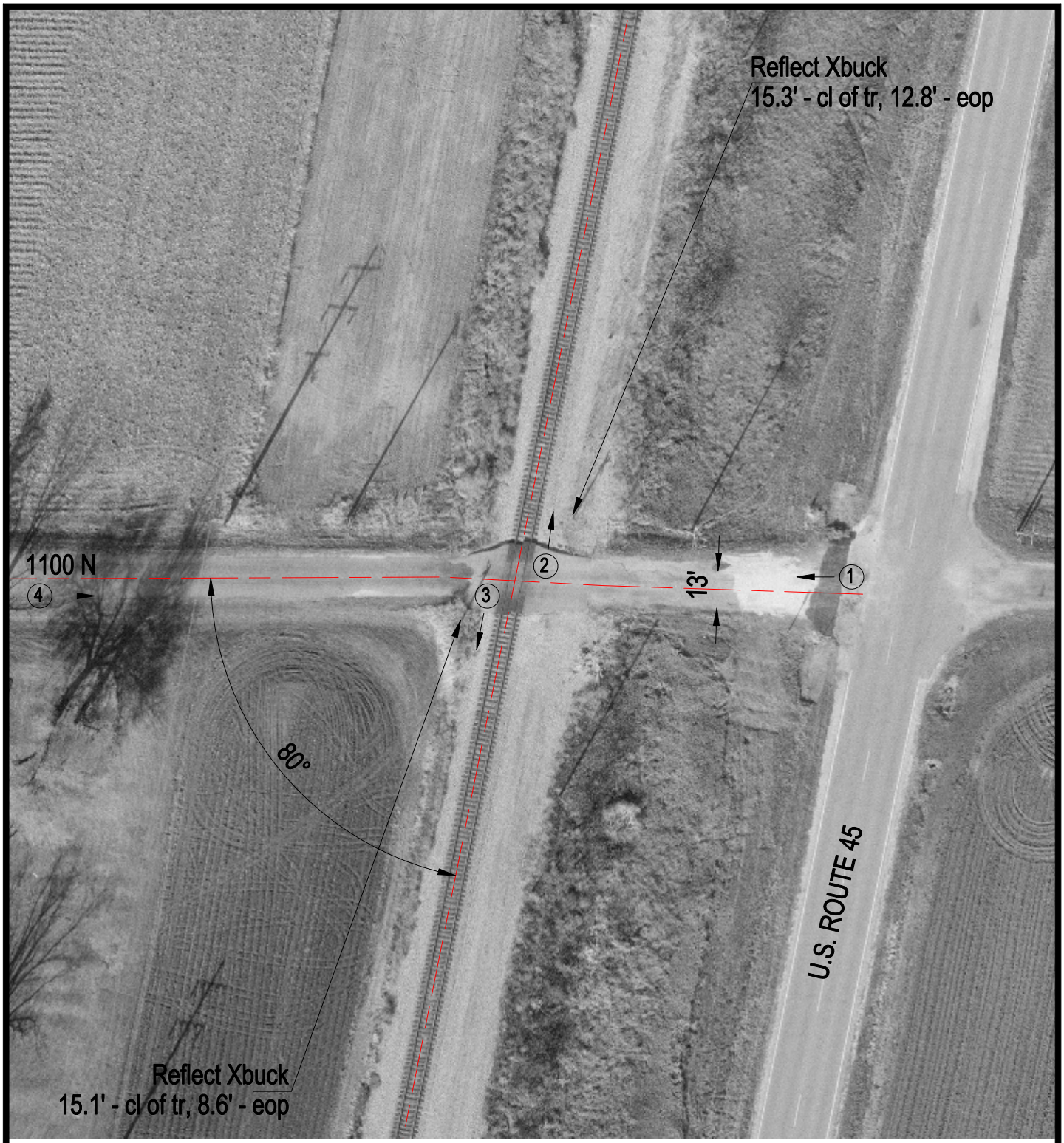

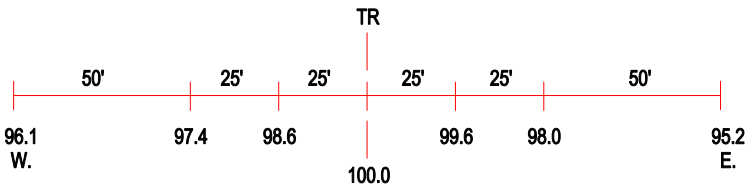

ROAD PROFILE

3 Photo Location

Crossing #:	289002P
Location:	Iroquois Co., City of Delrey (N)
Lat/Long:	40°38'55" / 88°01'20"
Railroad:	IC
Street:	1100 N
Railroad Milepost:	89.40
Crossing Protection:	Signs