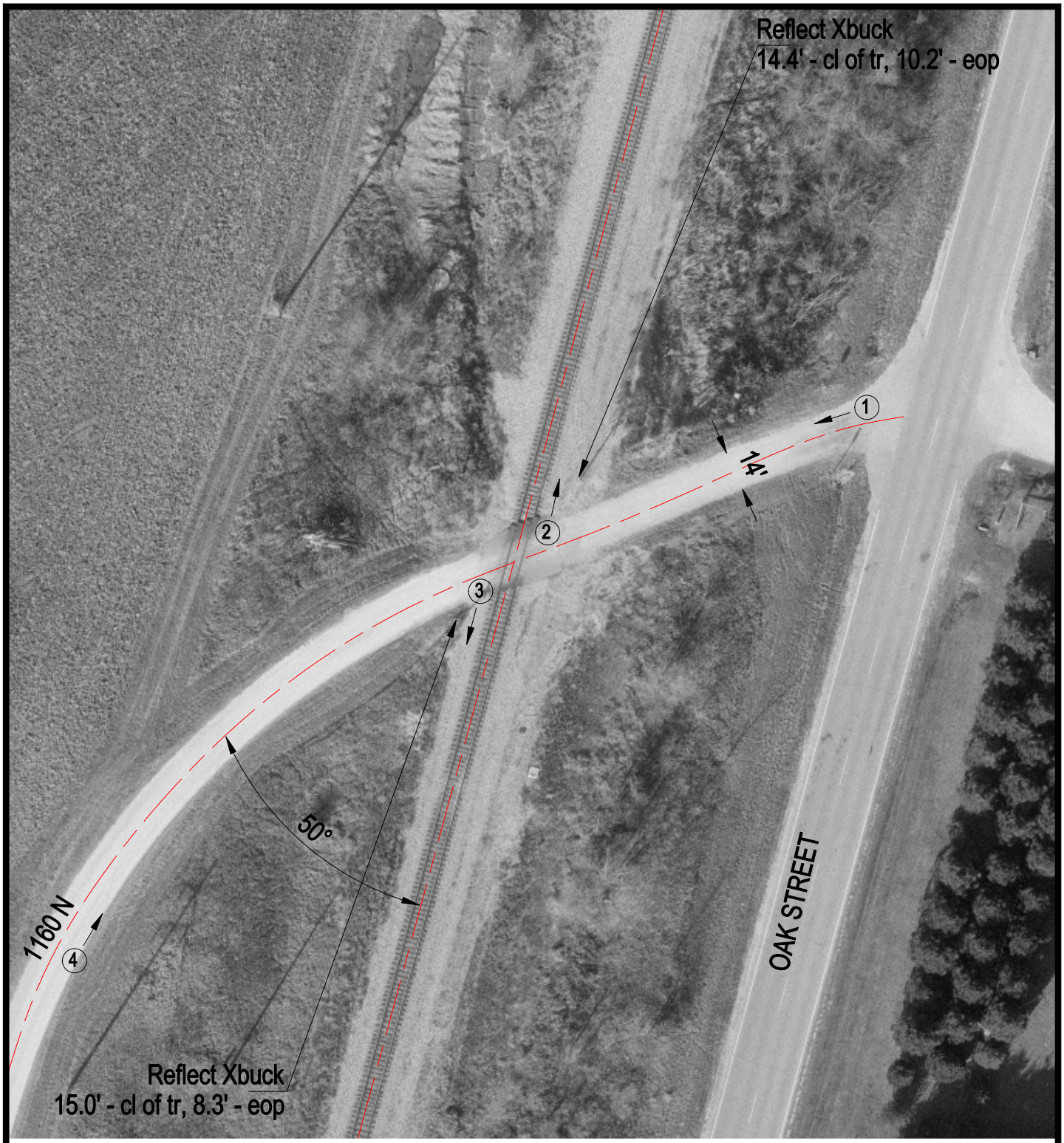

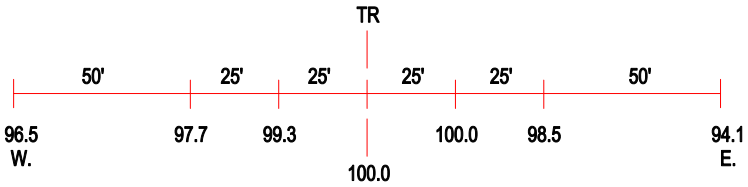

ROAD PROFILE

(3) Photo Location

Crossing #:	289001H
Location:	Iroquois Co., City of Delrey (N)
Lat/Long:	40°40'04" / 88°01'04"
Railroad:	IC
Street:	1160 N
Railroad Milepost:	88.00
Crossing Protection:	Signs