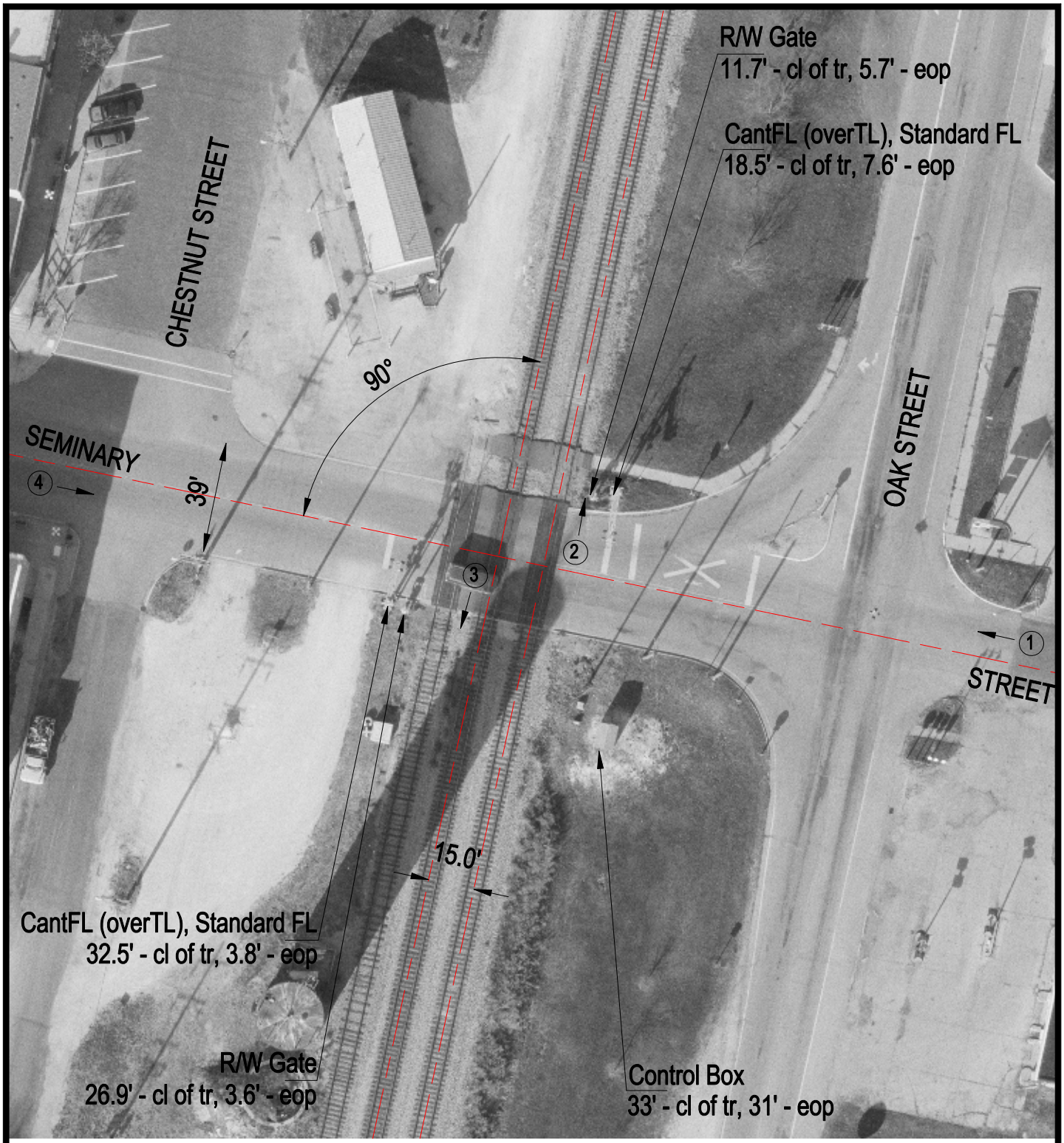

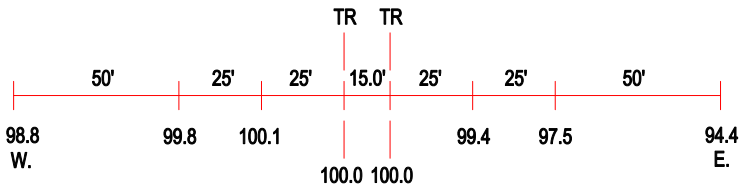

ROAD PROFILE

(3) Photo Location

Crossing #:	288996F
Location:	Iroquois Co., City of Onarga (I)
Lat/Long:	40°42'52" / 88°00'22"
Railroad:	IC
Street:	Seminary Street
Railroad Milepost:	84.72
Crossing Protection:	Train Activated Devices