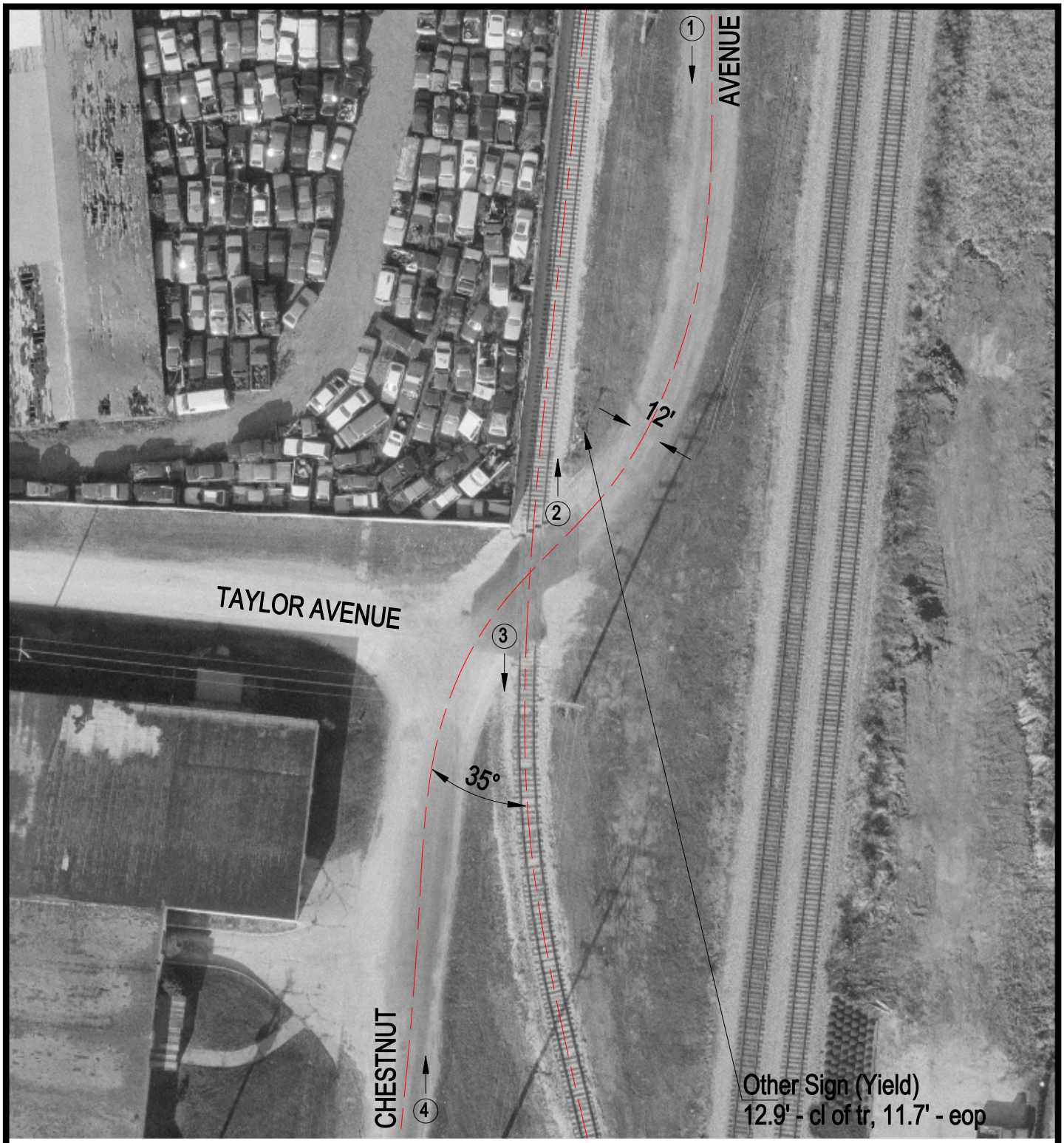

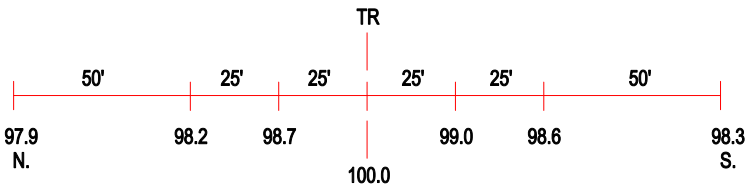

ROAD PROFILE

3 Photo Location

Crossing #:	288994S
Location:	Iroquois Co., City of Onarga (I)
Lat/Long:	40°43'17" / 88°00'21"
Railroad:	IC
Street:	Chestnut Avenue
Railroad Milepost:	84.35
Crossing Protection:	Signs