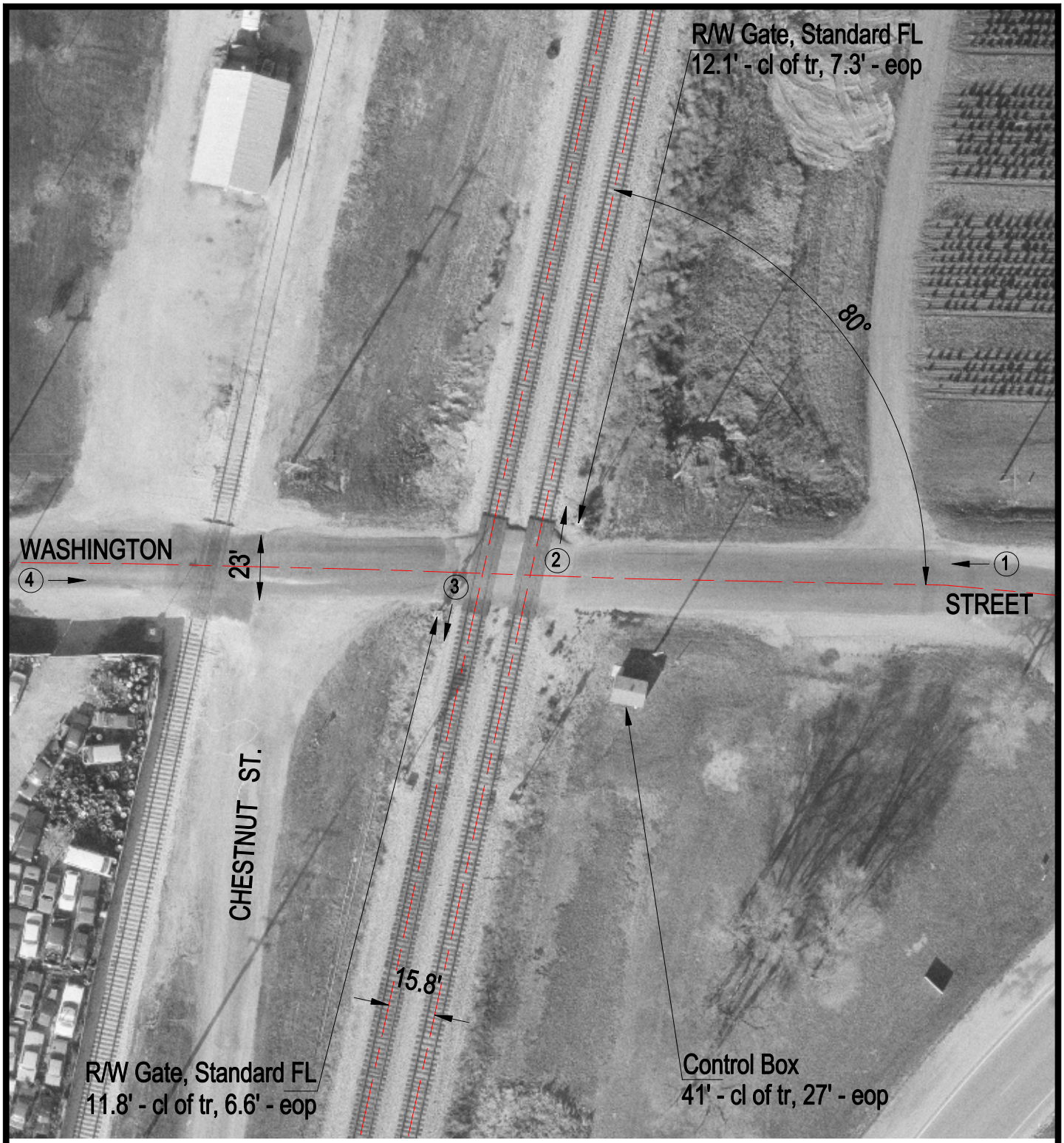

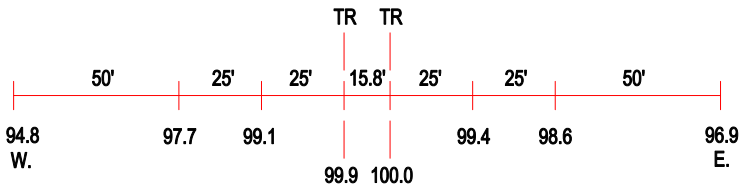

ROAD PROFILE

(3) Photo Location

Crossing #:	288993K
Location:	Iroquois Co., City of Onarga (I)
Lat/Long:	40°43'21" / 88°00'19"
Railroad:	IC
Street:	Washington Street
Railroad Milepost:	84.20
Crossing Protection:	Train Activated Devices